

THE COACH HOUSE: ROOF PLAN

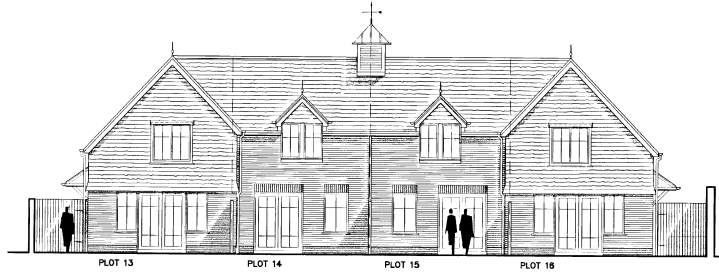

THE COACH HOUSE: SOUTH WEST ELEVATION

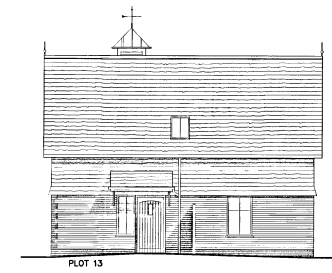

THE COACH HOUSE: NORTH WEST ELEVATION

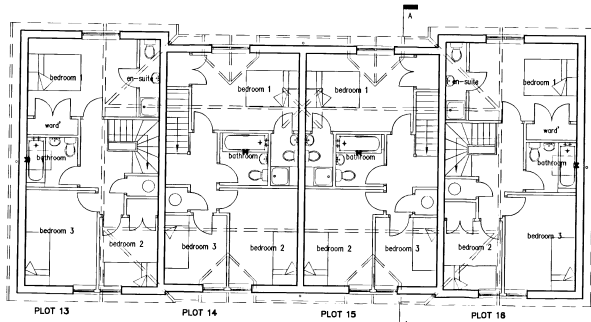

THE COACH HOUSE: FIRST FLOOR PLAN

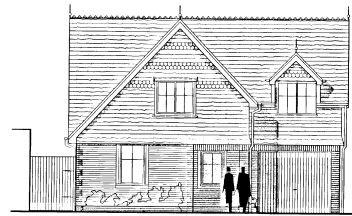

THE LODGE: NORTH ELEVATION

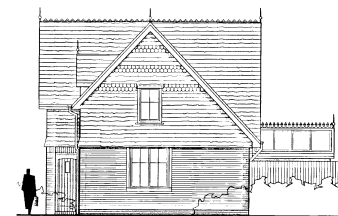

THE LODGE: WEST ELEVATION

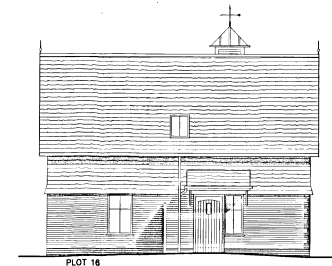

THE COACH HOUSE: SOUTH EAST ELEVATION

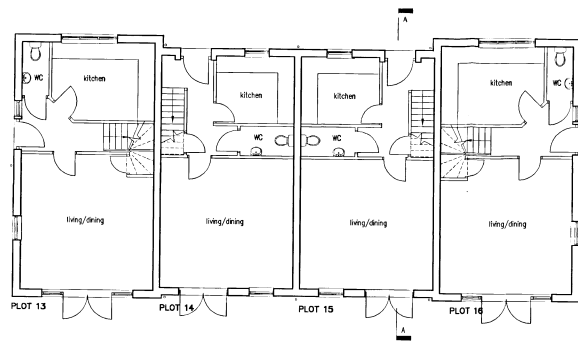

THE COACH HOUSE: GROUND FLOOR PLAN

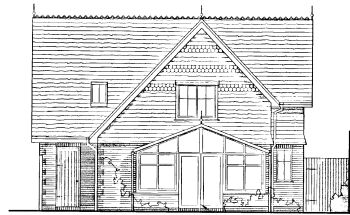

THE LODGE: SOUTH ELEVATION

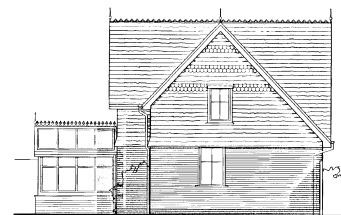

THE LODGE: EAST ELEVATION

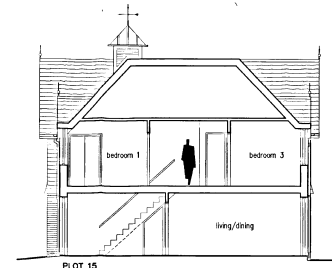

THE COACH HOUSE: SECTION A-A

SCHEDULE OF AREAS

	sqm	sqft
PLOT 13:	89.6	964
PLOT 14:	83.8	902
PLOT 15:	83.8	902
PLOT 16:	89.6	964
PLOT 17:	112.8	1214
conservatory	11.0	127

(GROSS INT. AREAS TO INSIDE FACE OF PLAYS)

EXTERNAL MATERIALS

WALLS: Facing brickwork walls with contrast piers, soldier course, lintels to windows and doors.
 Chimney: reconstituted stone surrounds to main elevation windows.
 Plan tile hanging to upper floor walls, with scotcap pattern.
 ROOF: Plan tile pitched roof.

Rev D: July 03 Conservatory to the Lodge added.
 Rev C: Sept. 02 Apartments/details updated to client requirements.
 Rev B: June 02 The Lodge enlarged and garage added.
 Rev A: June 02 Minor adjustments to Coach House elevations

Revisions:
 Project: RESIDENTIAL DEVELOPMENT COLONELS LANE, CHERTSEY
 Client: KINGSOAK SOUTHERN COUNTIES LTD
 Title: THE COACH HOUSE & THE LODGE
 Drawn: PC/CA/RK Date: NOV/01 Cod file: 774/Drawgs
 Scale: 1:100 Drawing No: 774/1130

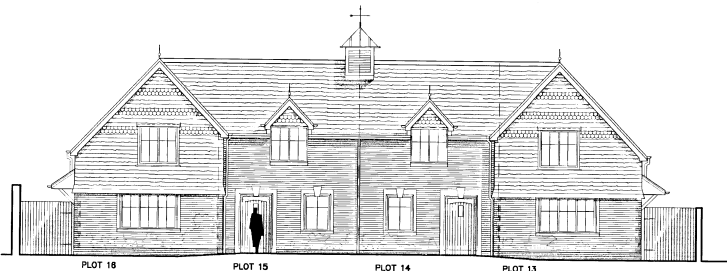

THE COACH HOUSE: NORTH EAST ELEVATION

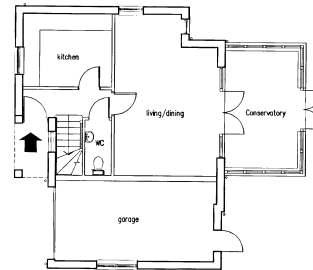

THE LODGE: GROUND FLOOR PLAN

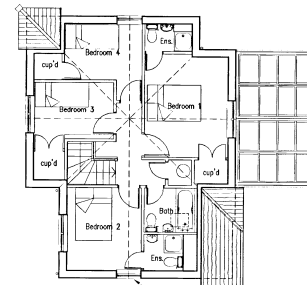

THE LODGE: FIRST FLOOR PLAN

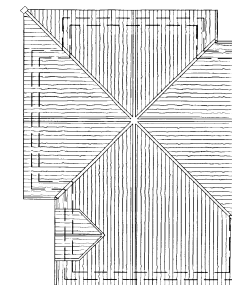

THE LODGE: ROOF PLAN