

PROPOSED REAR ELEVATION
(1:50)

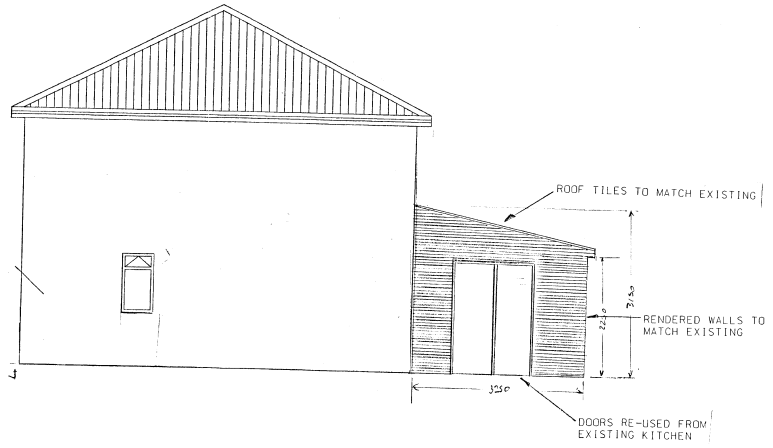

PROPOSED SIDE ELEVATION
(1:50)



EXISTING REAR ELEVATION
(1:50)

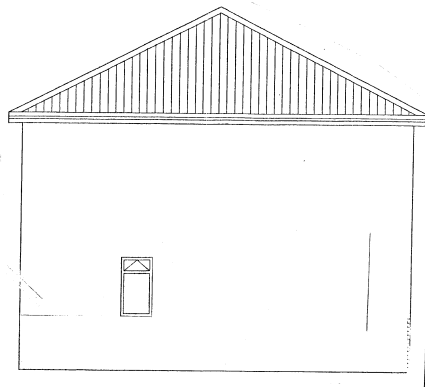

EXISTING SIDE ELEVATION
(1:50)

7 GRANGE ROAD NEWHAM SURREY			
PROPOSED GROUND FLOOR REAR EXTENSION EXISTING AND PROPOSED ELEVATIONS			
PLANNING DRAWING			A1
Drawing Number BAR/03/002	Sheet No. 2	No. of Sheets 3	ISSUE A
SCALE: 1:100, 1:500, 1:1250		DRAWN BY: JDL	DATE: 7/08/03