

'MONSOON' 3D DIMENSIONAL LETTERS ON LOCATORS. - WHITE BACKING TO FACIA BEHIND LETTERS.

COLOURS - RED TERRACOTTA.

NOTE ILLUMINATION = NOT TO EXCEED 200 LAMBERTS/ft² OR 100 LUMINS.

ALUMINIUM BACKING PANEL POWDER COATED.

STAINLESS LETTERS FRETT CUT ON LOCATORS, NEON BEHIND IS CONCEALED.

PERSPEX PANELS.

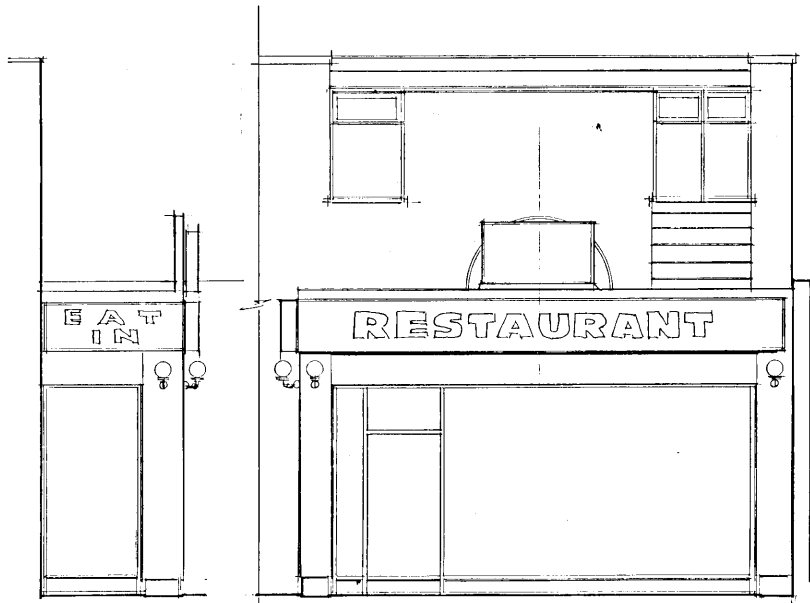

SIDE

FRONT ELEVATION

EXISTING.

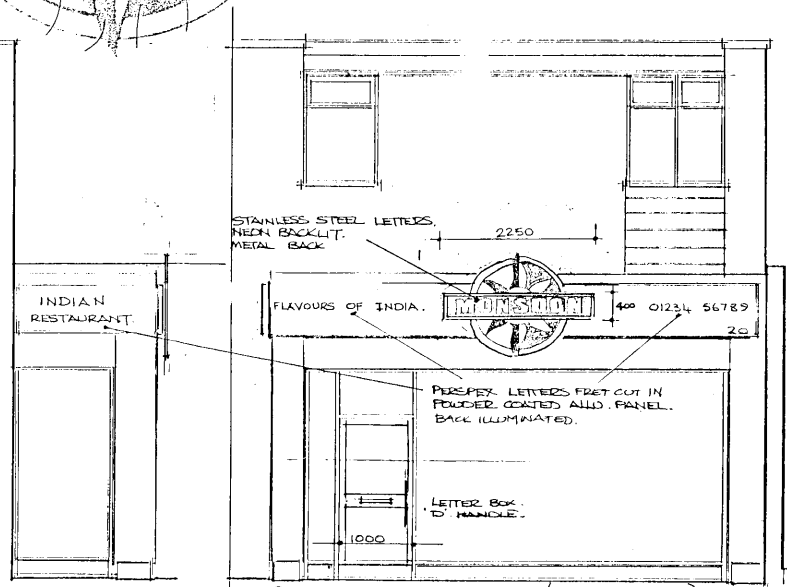

SIDE

FRONT ELEVATION.

PROPOSED

03/0981

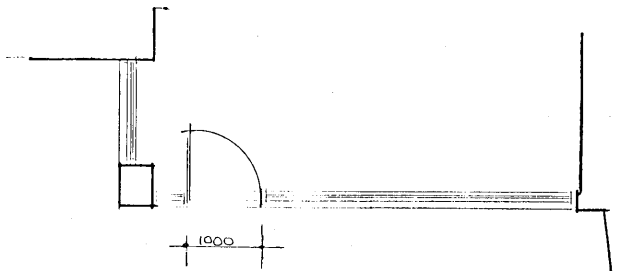

PLAN.

NOTES:
All dimensions must be checked on site and not scaled from this drawing.

| Date | Revisions |
|----------|---------------------|
| 15.08.03 | SIGN DETAILS ADDED. |

© copyright Paul Young Associates
specialists in restaurant design & refurbishment

Stourside Place, Station Road, Ashford, Kent, TN23 1PP
Tel. 01233 666336 Registered in England No. 4644233

Job Title
PROPOSED NEW SHOPFRONT + SIGNAGE
20, HIGH ST.
EGHAM.

Drawing Title
PROPOSED + EXISTING PLANS + ELEVATIONS

Scale 1:50

Date JULY 03 Drawn by PK

| Dwg No. | Rev |
|---------|-----|
| 505.-12 | A |