

SIDE

FRONT ELEVATION

EXISTING

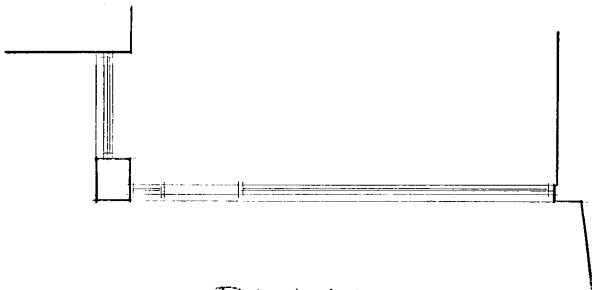

PLAN

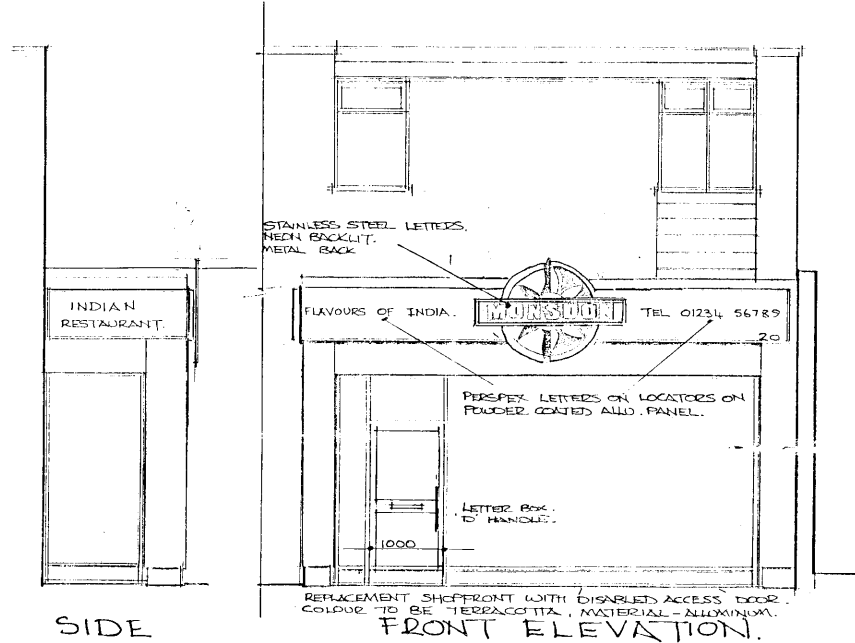

SIDE

PROPOSED

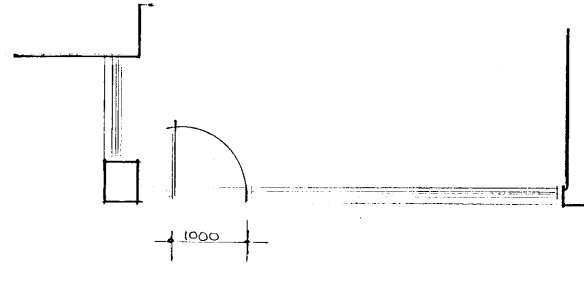

PLAN

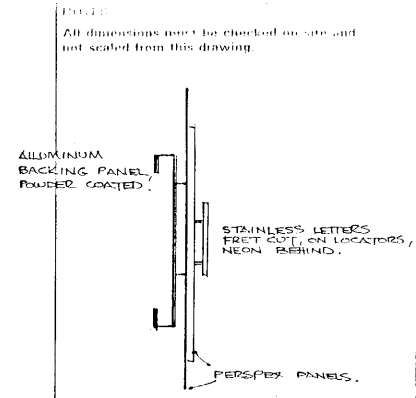

A	Date	Revision

© copyright
Paul Young Associates
 specialists in restaurant design & refurbishment

Stonevale Place, Station Road, Ashford, Kent, TN23 3JF
 Tel: 01233 608556, fax: 01233 608557

Client: _____
 Job Title: _____

**PROPOSED NEW
 SHOPFRONT + SIGNAGE
 20, HIGH ST,
 EGHAM.**

Drawing Title
**PROPOSED + EXISTING
 PLANS + ELEVATIONS**

Scale: 1:50

Date: JULY 03 Drawn by: [Signature]

Proj No: 505.12 Rev: []

03/05/03