

Existing front elevation

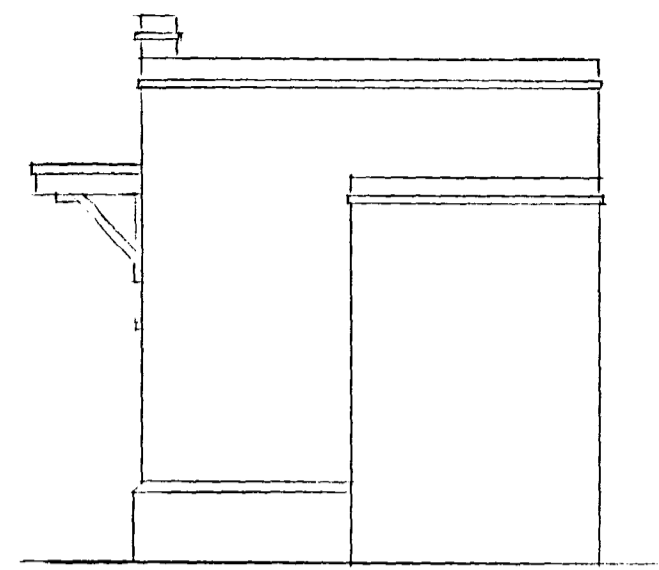

Existing west side elevation

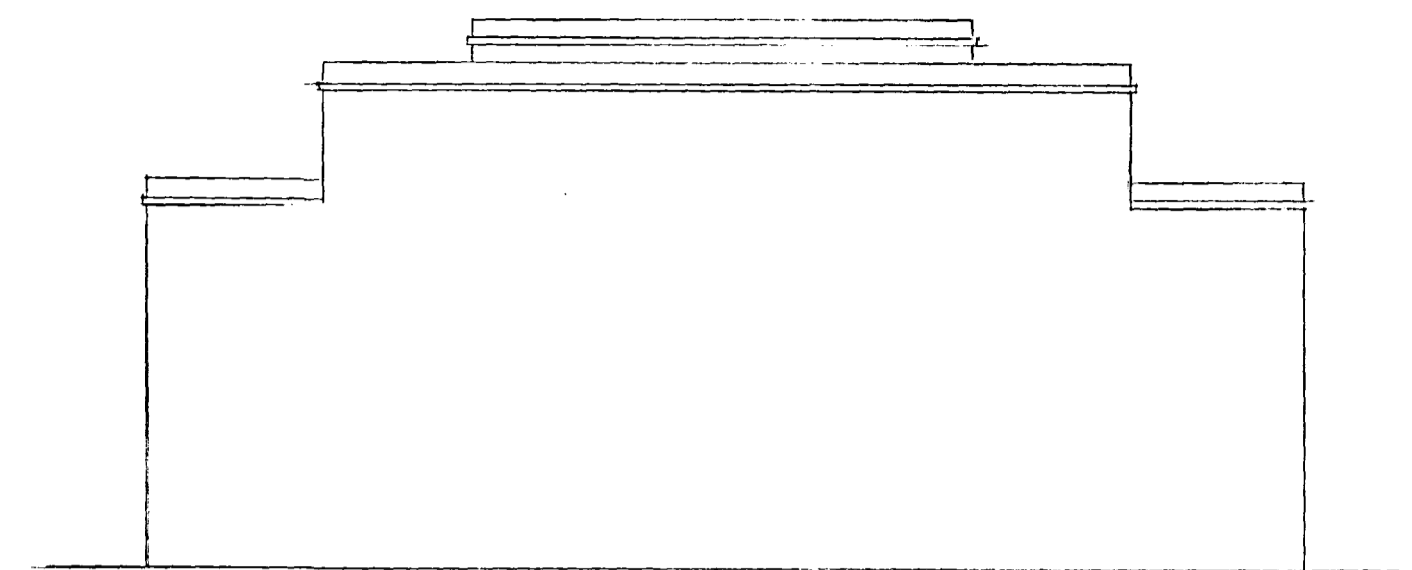

Existing rear elevation

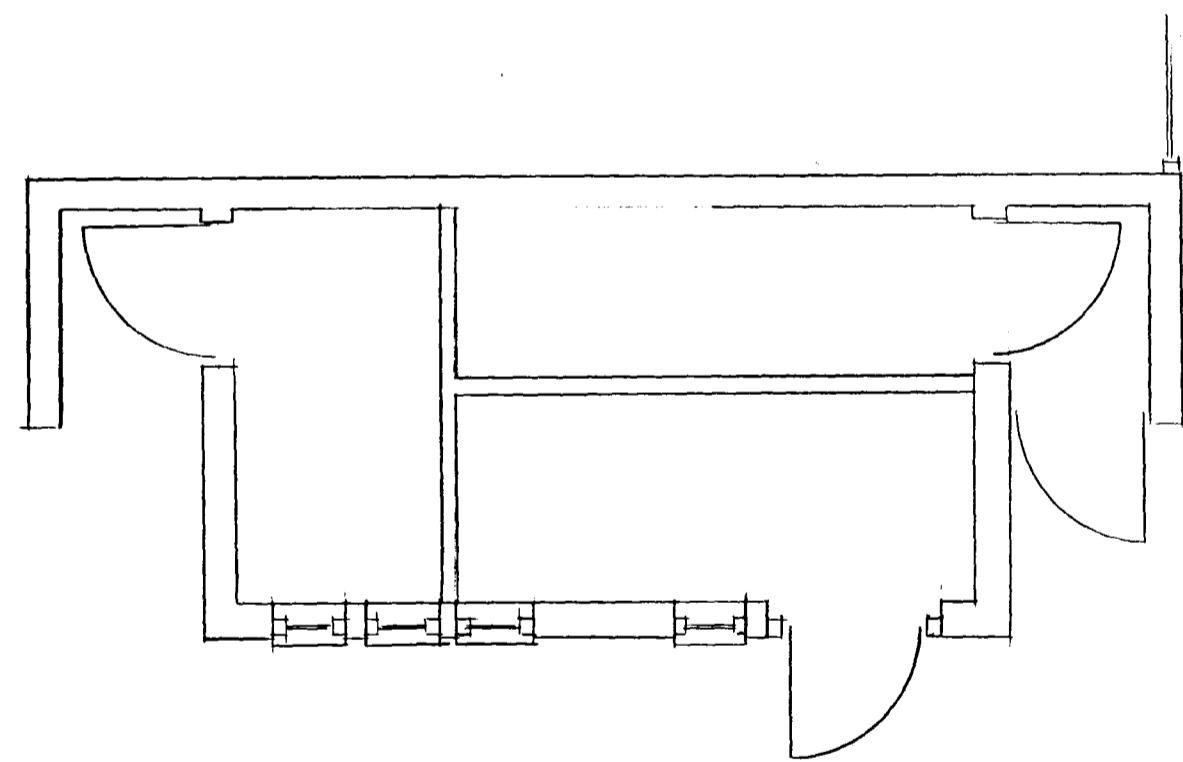

Existing floor plan

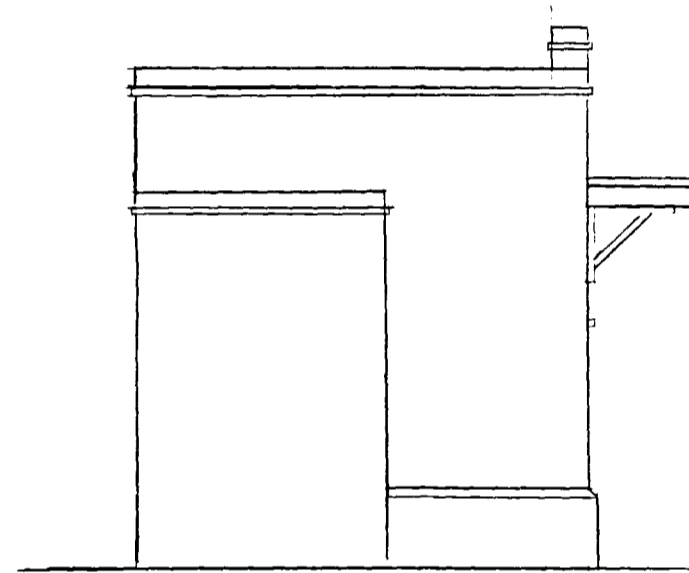

Existing east side elevation

Valid 30 DEC 2008

No 09/0017

Mr D. Hanson
47 Ousleley Road Wraysbury
Staines Middlesex TW19 5JJ

Existing floor plan and elevations ~

Proposed replacement of detached Public Convenience building with Class A2 unit.

Site address:
Victoria Street Englefield Green EGHAM TW20 0QX

Scale 1:50

Drawn R.Williams Drg No. DH0305-01-08 / A

Williams Design & Development Ltd

BRICK STRING BAND TO CREATE 'TRUE' PARAPET DETAIL

PAINTED BRICKWORK, AS EXISTING

GREY SLATES SIMILAR TO ADJACENT BUILDINGS

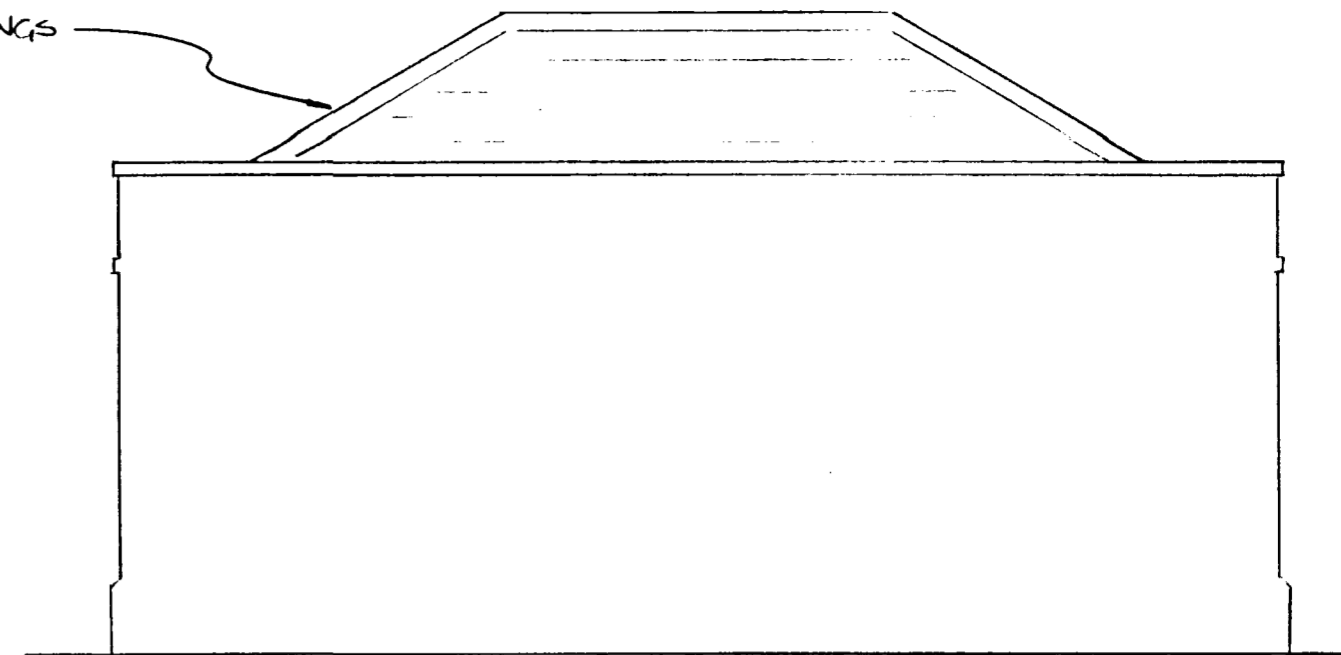
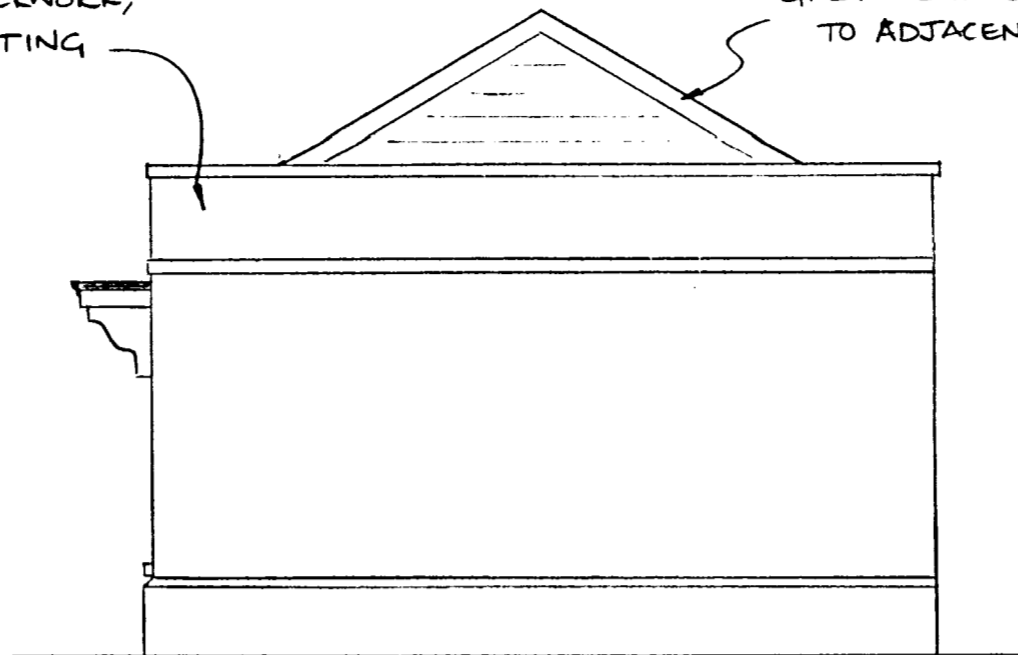
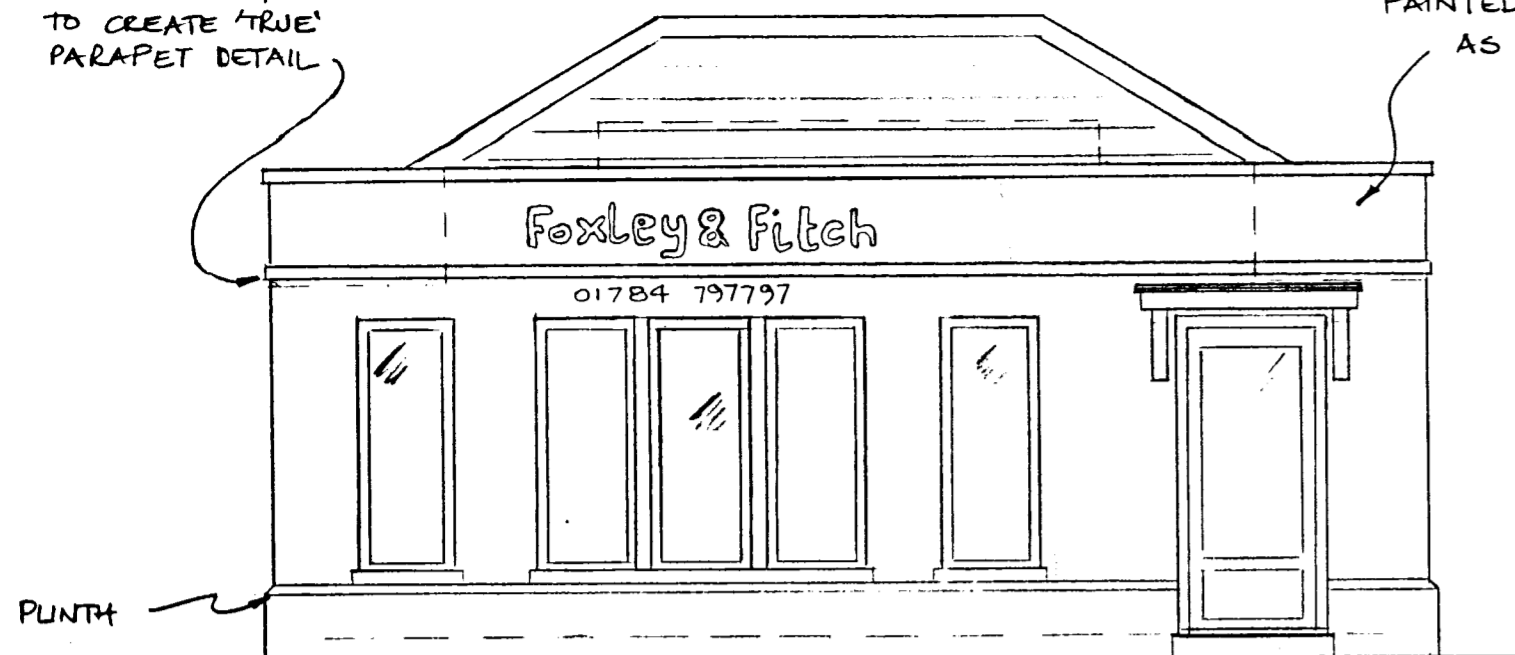

Proposed front elevation

Proposed west side elevation

Proposed rear elevation

WINDOW PROPORTIONS (OF OPENINGS) DESIGNED TO INCREASE VERTICAL EMPHASIS WHILST MAINTAINING DISPLAY AREA

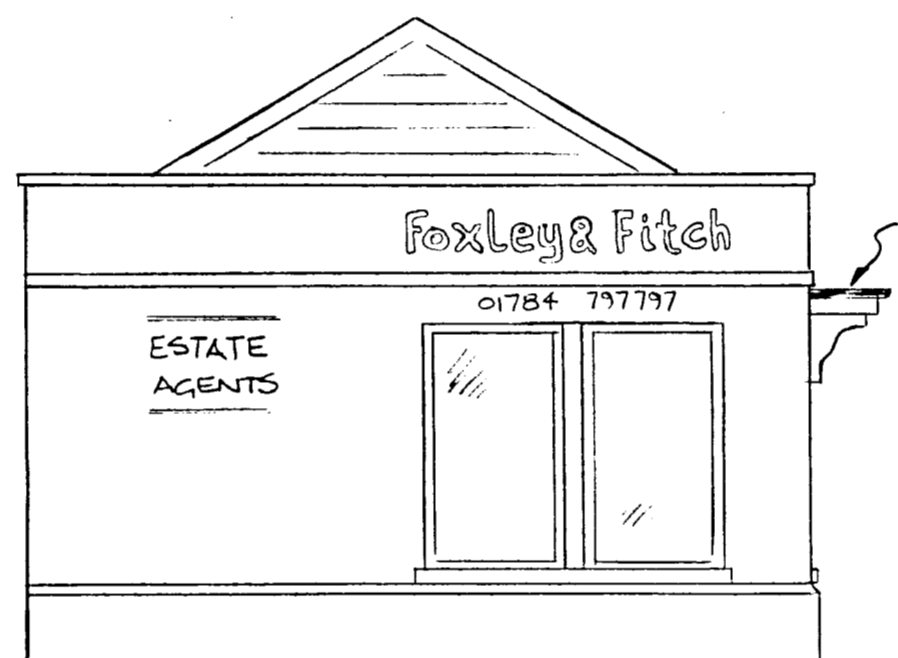

Proposed east side elevation

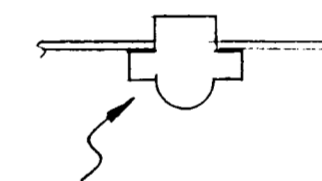

TYPICAL WINDOW MULLION DETAIL TO AVOID 'FLAT' FRONT

Version 30 DEC 2008
No 09/001

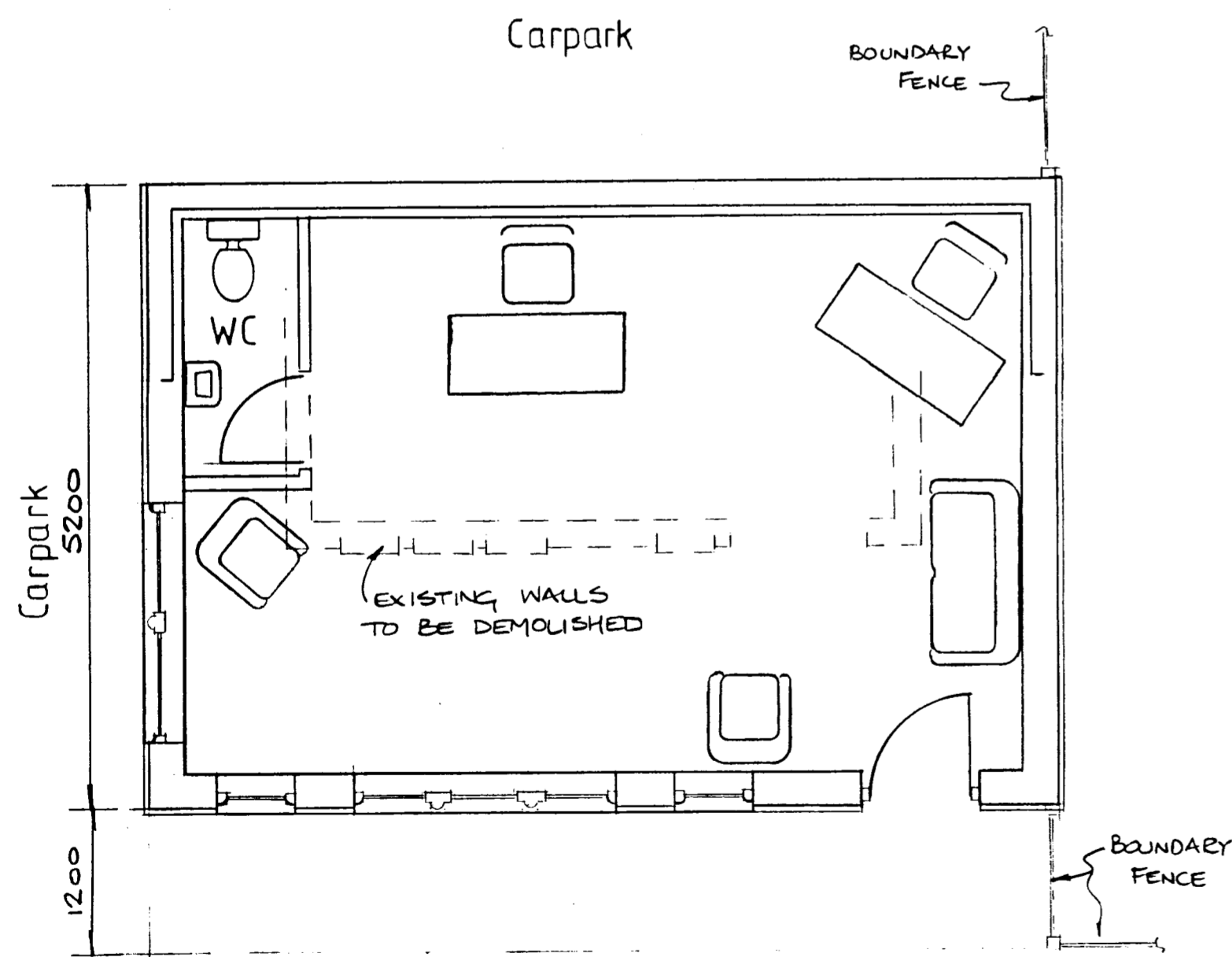

Public footpath

Proposed plan

External materials to match existing in type and colour where possible.

Mr D. Hanson
47 Ousleley Road Wraysbury
Staines Middlesex TW19 5JJ

Proposed replacement of detached Public Convenience building with Class A2 unit.

Site address:
Victoria Street Englefield Green EGHAM TW20 0QX

Scale 1:50

Drawn R.Williams

Drg No. DH0305-01-08 / A

Williams Design & Development Ltd