

EXISTING FLOOR PLAN 1:50

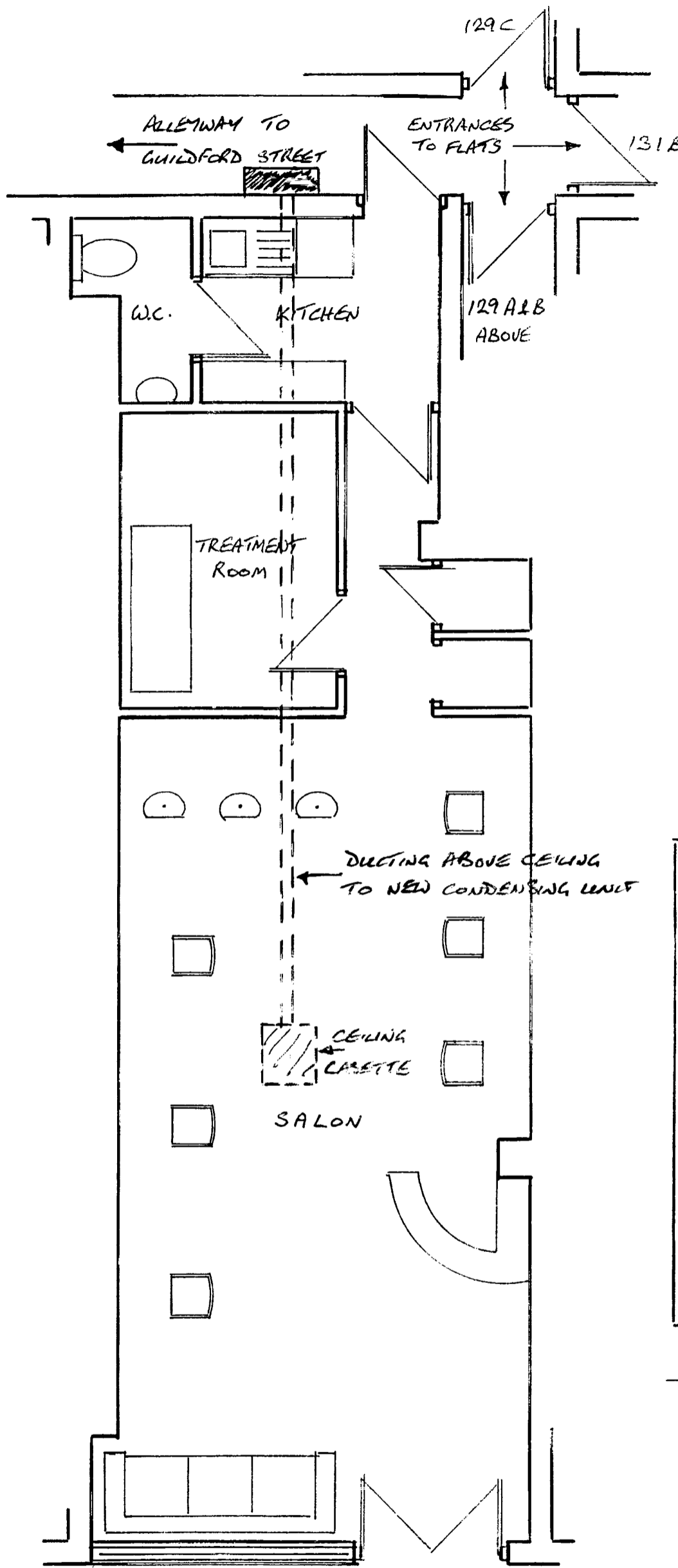

PROPOSED FLOOR PLAN 1:50

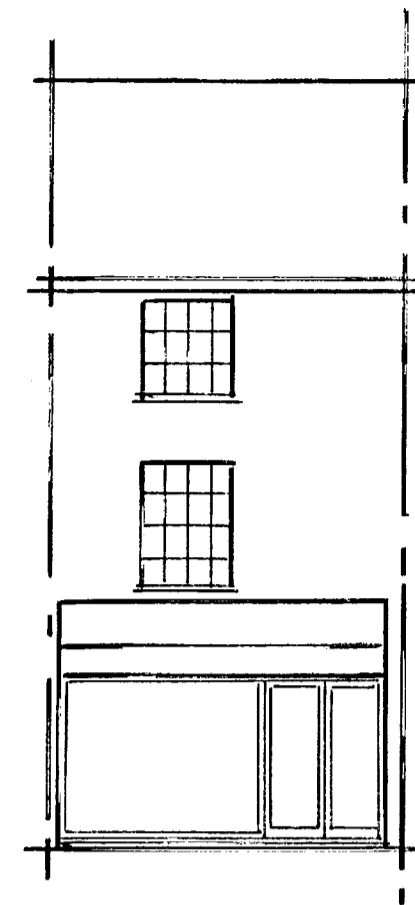

EXISTING FRONT ELEVATION
(UNCHANGED): ALL ELEVATIONS 1:100



EXISTING REAR ELEVATION

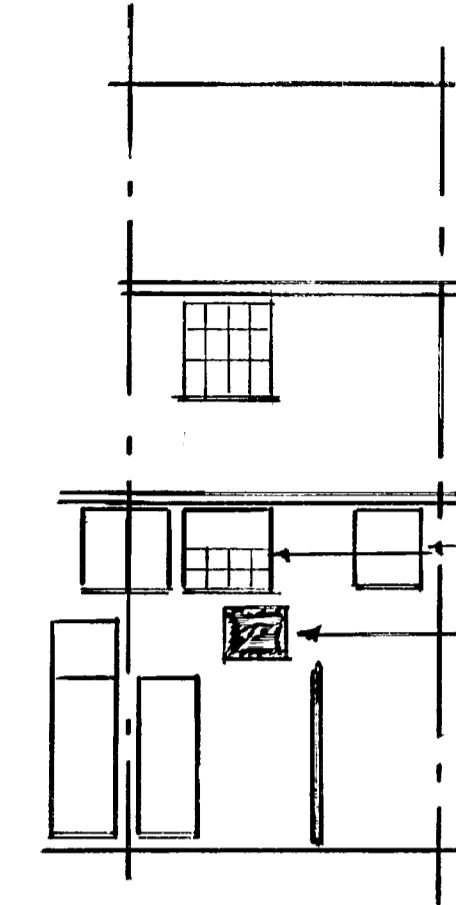

PROPOSED REAR ELEVATION

WINDOWS TO LEFTSPACE ONLY
NEW CONDENSING UNIT,
825 WIDE x 735 HIGH
x 300MM DEEP
(NOISE LEVEL 63 DBA)

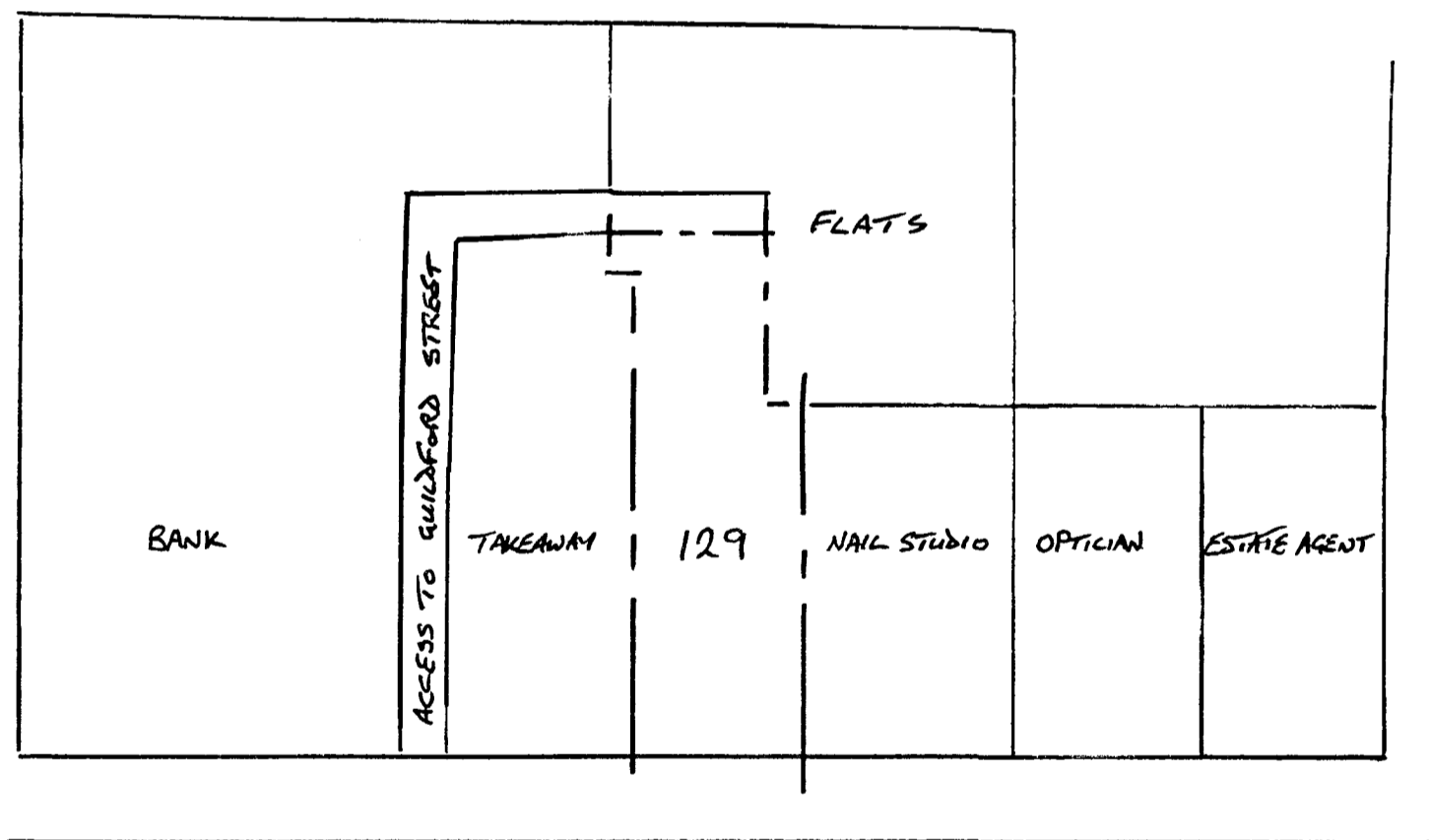

GUILDFORD STREET

WINDSOR STREET

Valid 07 JAN 2009
No 09/0022

SITE PLAN 1:200

129 GUILDFORD STREET CHERTSEY KT16 9AL	PLANS AND ELEVATIONS SCALE: AS SHOWN
PROPOSED AIR CONDITIONING SYSTEM INCLUDING INSTALLATION OF WALL-MOUNTED UNIT TO REAR ELEVATION	OCTOBER 2008 DRG. NO. 1050/1