

VEUX ROOFLIGHTS A.A. RATED DBL GLAZED 750x12 NOM INSULATED STUD TUNNEL VEAT ON DBL CEILING JOISTS TO FORM LIGHT WELL

FENESTRATION - WINDOW 12x12 FID 1.5x2 DOORS 83x21.4 NOM SIZES. CAVITIES CLOSED BY THEZMA BATE OR SIMILAR

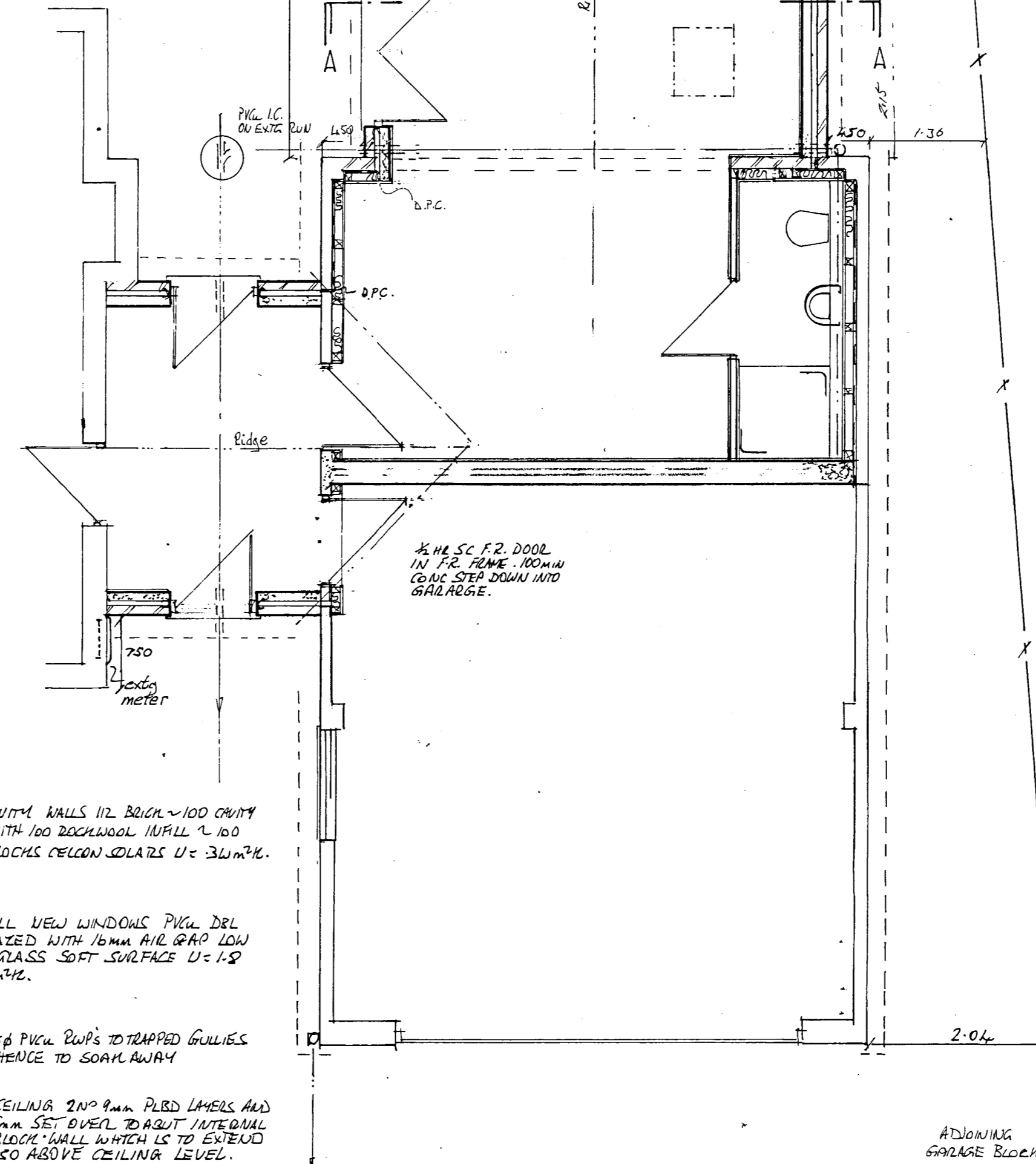
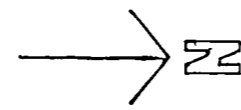

CAVITY WALLS 112 BRICK 100 CAVITY WITH 100 ROCKWOOL INFILL 100 BLOCKS CELCON SOLARS U=3.0m²K.

ALL VEUX WINDOWS PVCU DBL GLAZED WITH 16mm AIR GAP LOW E GLASS SOFT SURFACE U=1.8 Wm²K.

75p PVCU RWP'S TO TRAPPED GULLIES THENCE TO SOAK AWAY

CEILING 2x9mm PLBD LAMELS AND 9mm SET OVER TO ABUT INTERNAL BLOCK WALL WHICH IS TO EXTEND 150 ABOVE CEILING LEVEL.

SOFFITE FACIAS TO BE CONTINUOUS WITH EXTR

INTERNAL BLOCK WALL 260 CELCON SOLAR BUILT FROM EXIST OVERSITE SLAB REPLACING EXIST 100 BLOCK WALL

ALL ELECTRICAL WORK TO BE UNDERTAKEN BY CERTIFICATED ELECTRICIAN WHO WILL ISSUE A COMPLETION CERTIFICATE UNDER P1 BLD REGS

INTERNAL STUD WALLS 75x50 STUDS 75 ROCKWOOL INFILL ALL ON 75x75 STUDS ON D.P.C. 9mm FB. PLBD TO SIDES.

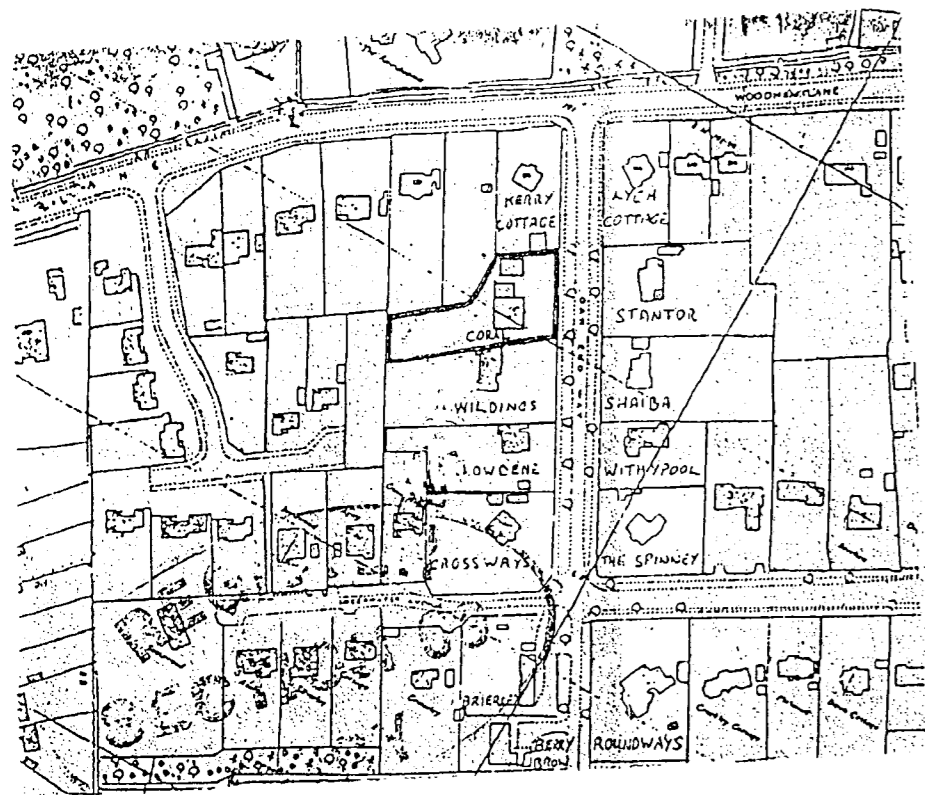

Valid 12 JAN 2009
0030

No.	Revision	Date	By	ckd
Client				
Address CORAL OAK END WAY WOODHAM				
Title ALTERATIONS GROUND				
Drawn PBN	Date 23.6.08	Scale 1/50	1/100 1/1250	
DRAWING No. CP06081			REVISION	

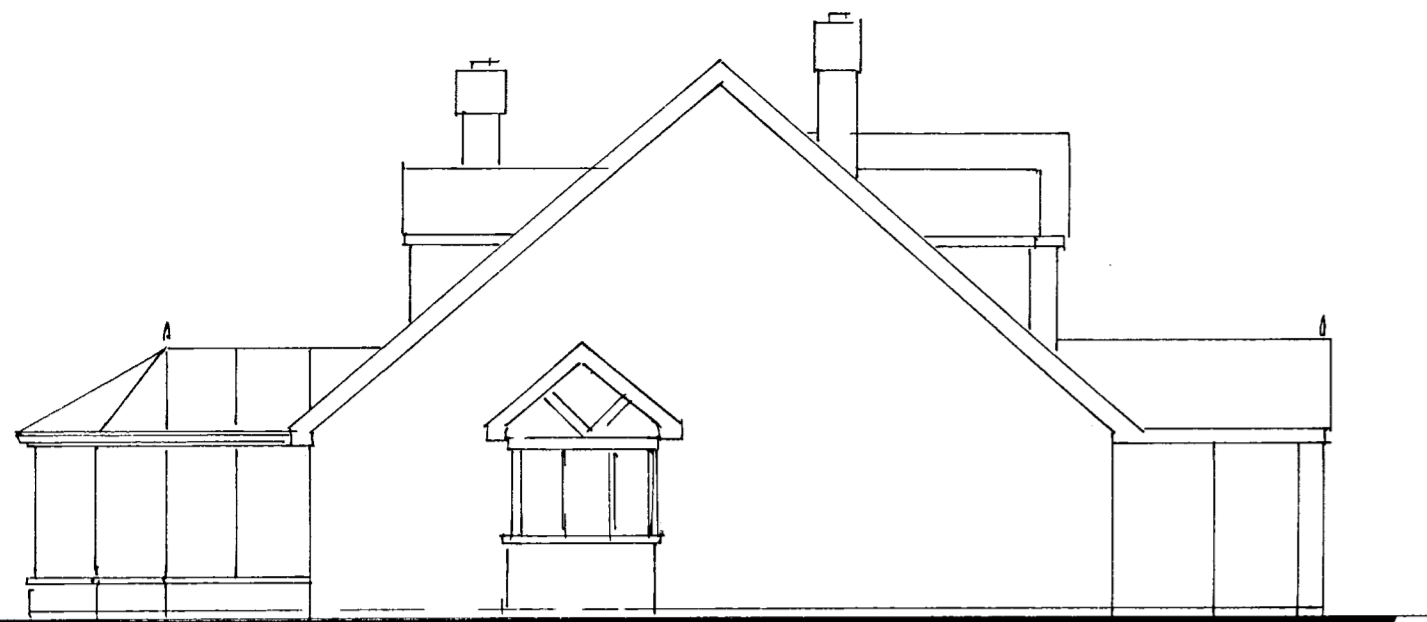

EXTG SIDE

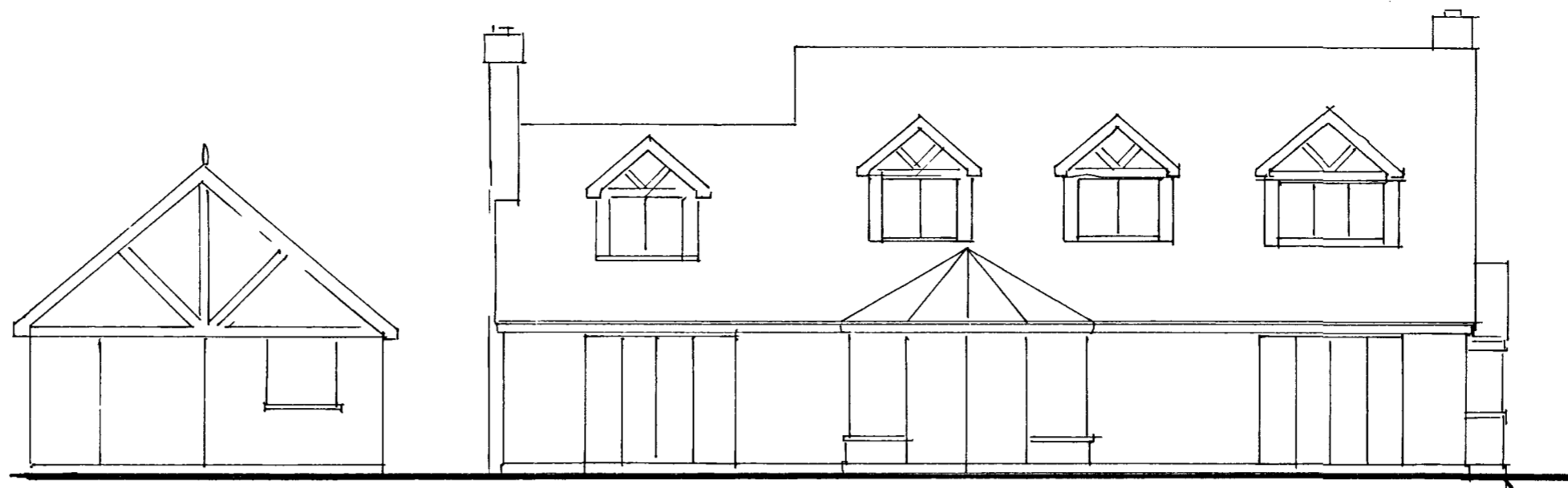

EXTG REAR

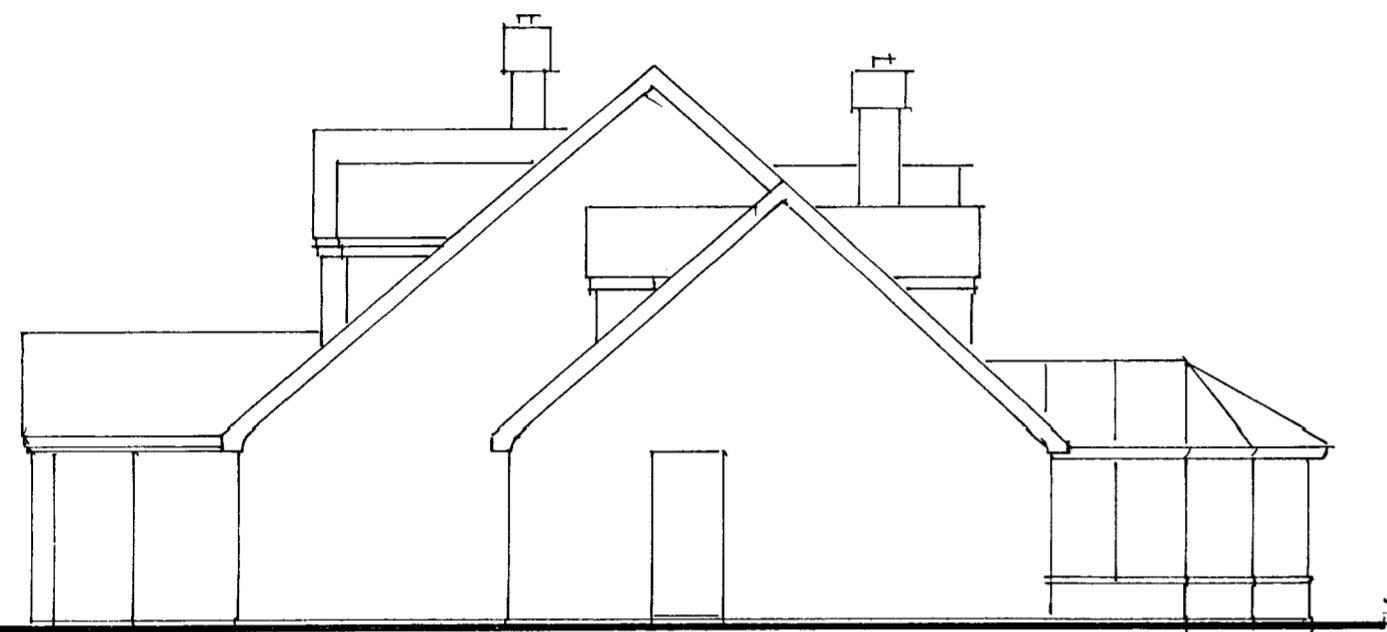

EXTG SIDE

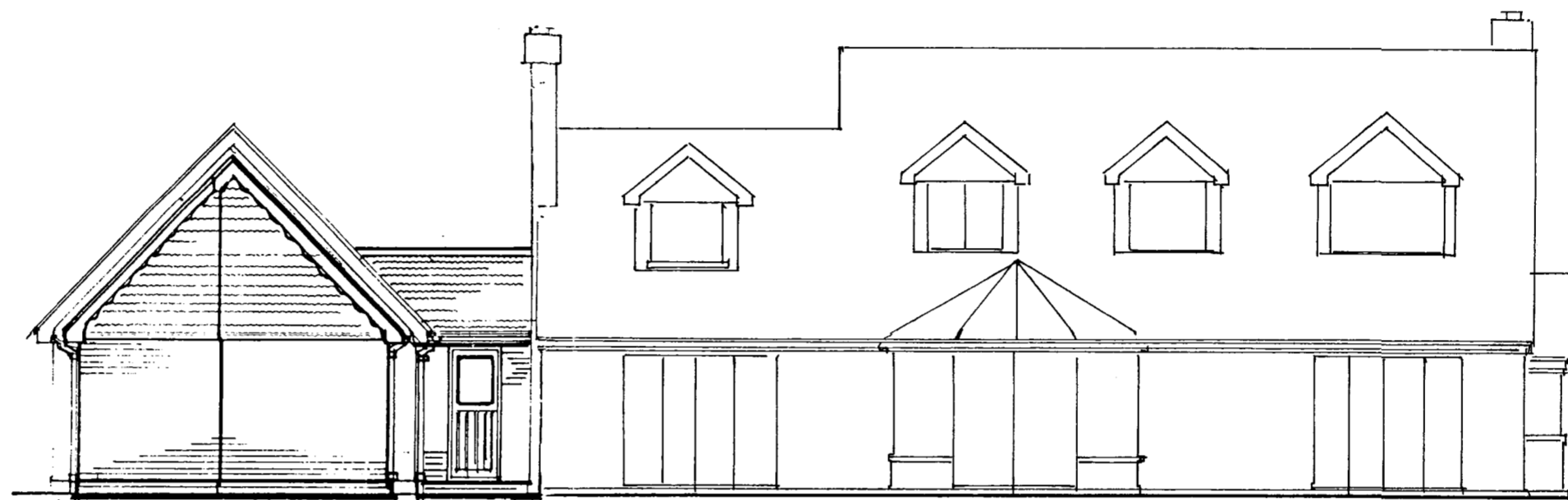

NEW REAR

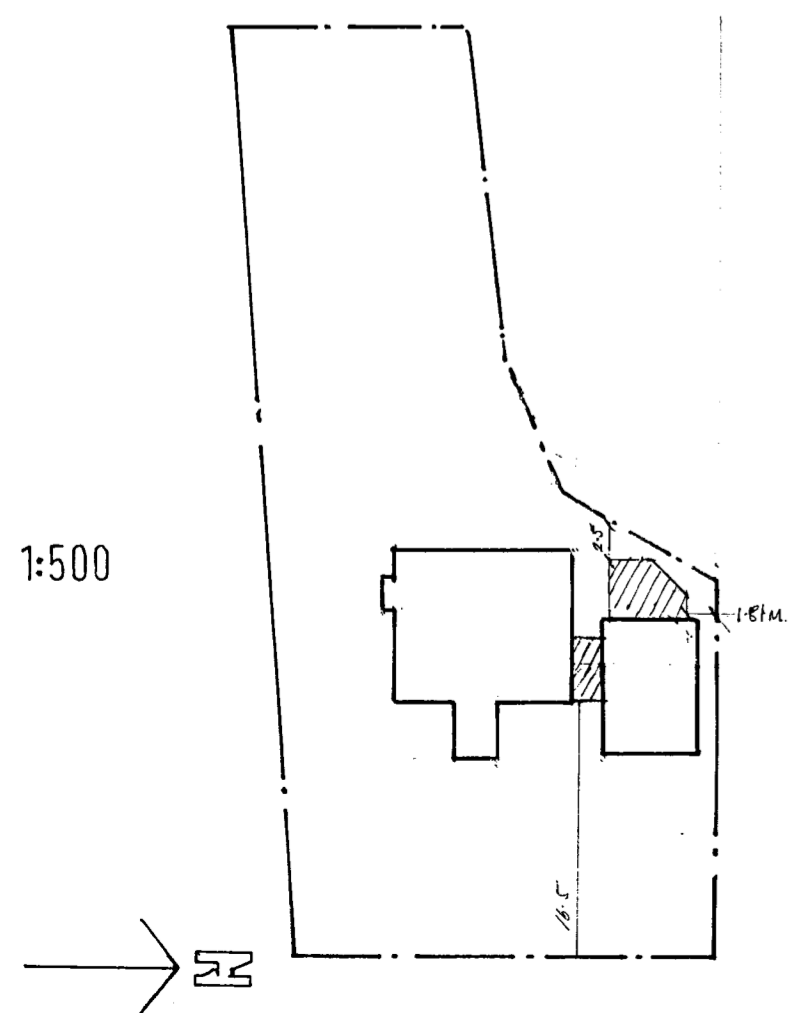

EXTENSIONS

NOTE: NO TREES WITHIN CANOPY SPAN OF WORKS PROPOSED.

Valid 12 JAN 2009
No 09/0030

No	Revision	Date	By	ckd
Client				
Address CORAL OAK END WAY WOODHAM				
Title ALTERATIONS ELEVATIONS				
Drawn <i>idont</i>	Date 19/11/08	Scale 1:100, 1:500		
DRAWING No CP.10084		REVISION		