

EXISTING GROUND FLOOR PLAN

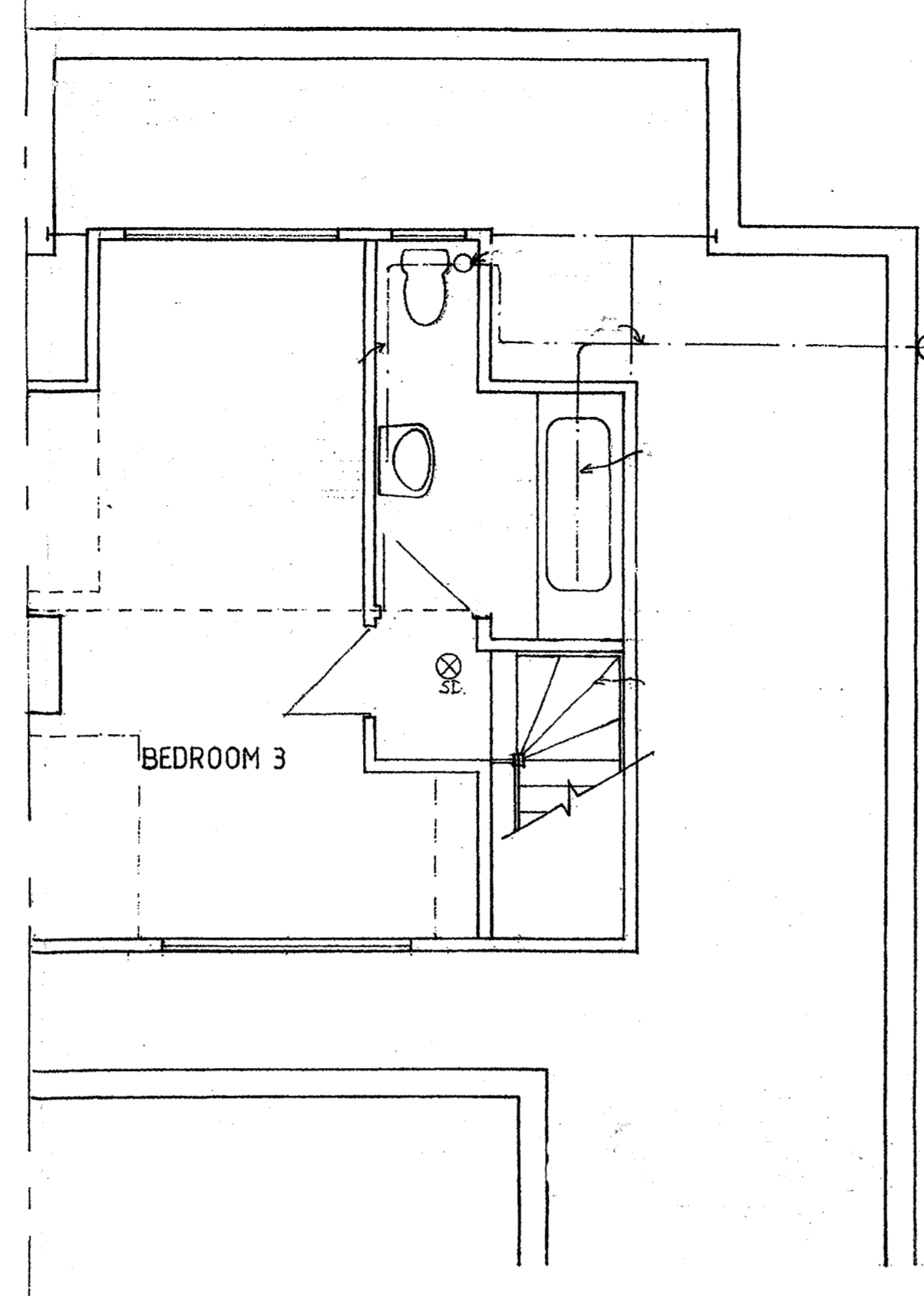

EXISTING AND PROPOSED FIRST FLOOR PLAN (NO CHANGE)

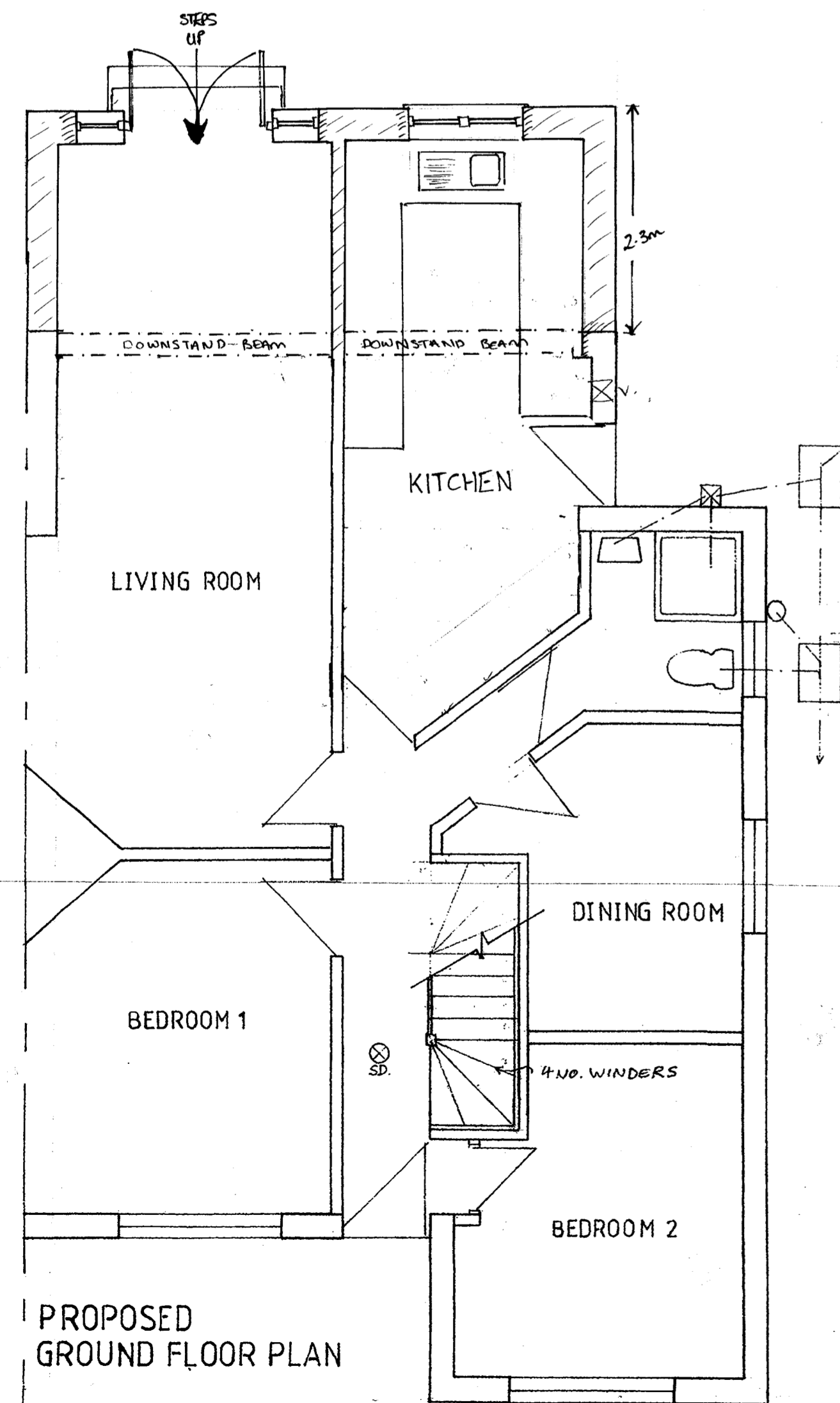

PROPOSED GROUND FLOOR PLAN

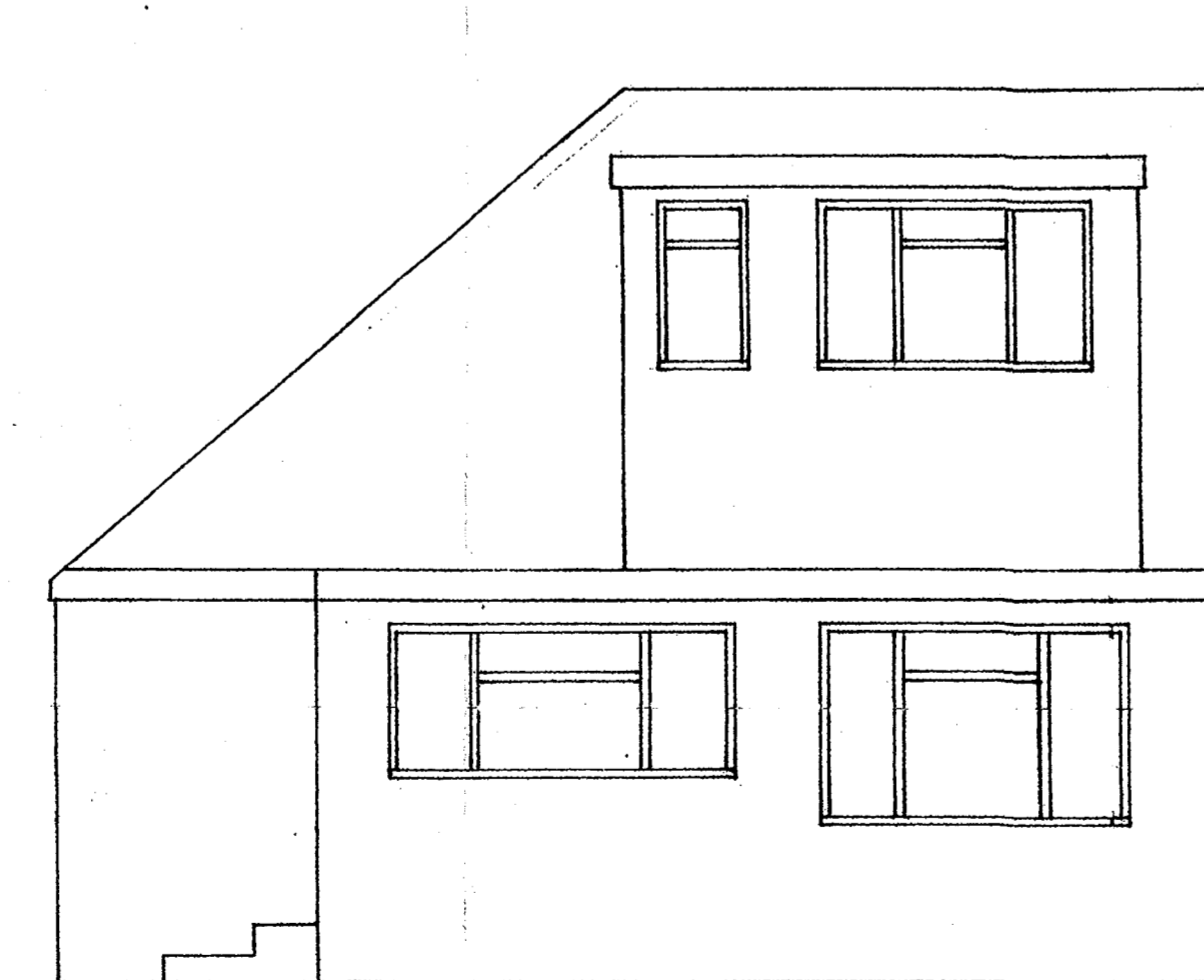

EXISTING REAR ELEVATION

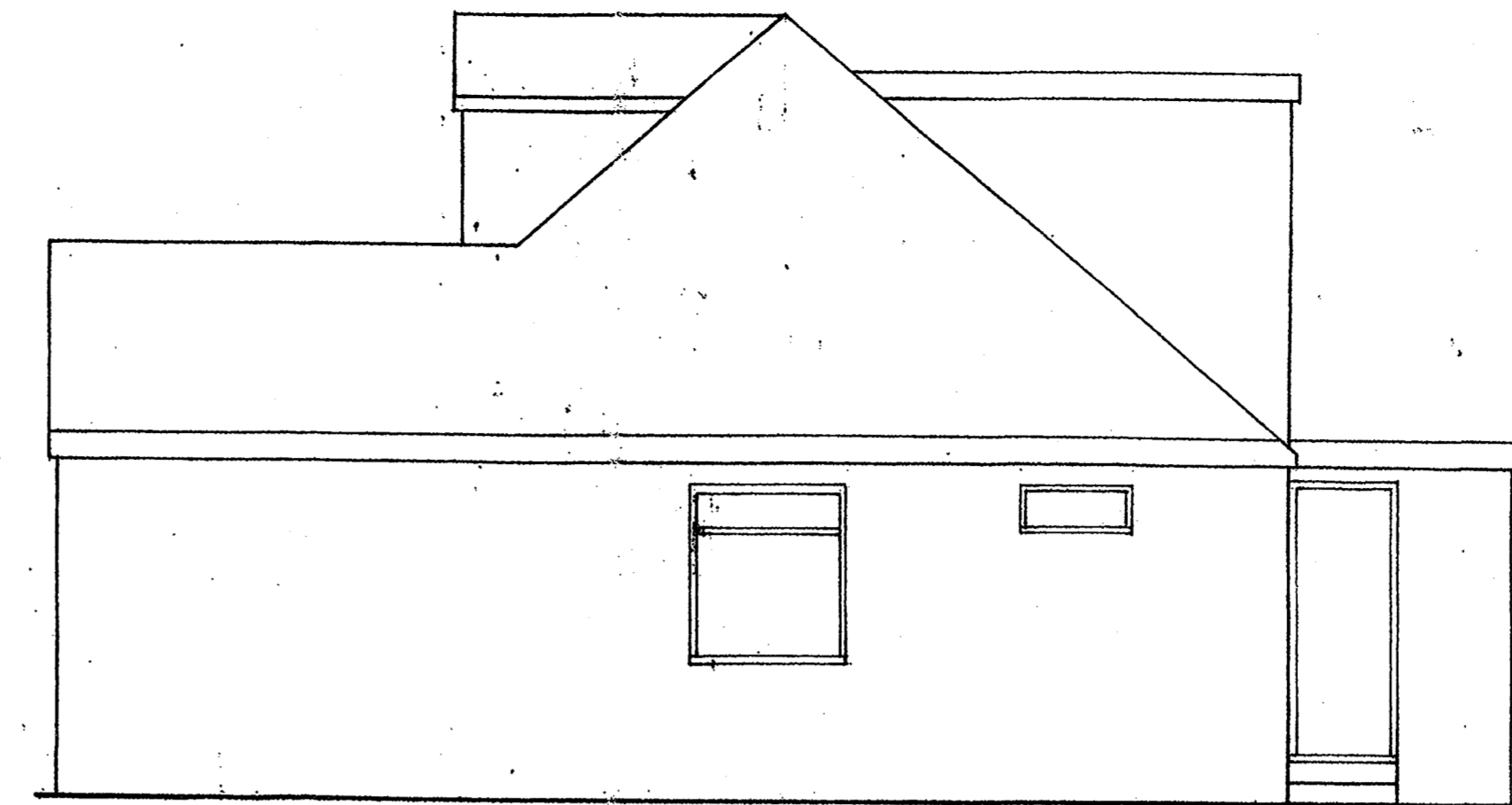

EXISTING SIDE ELEVATION

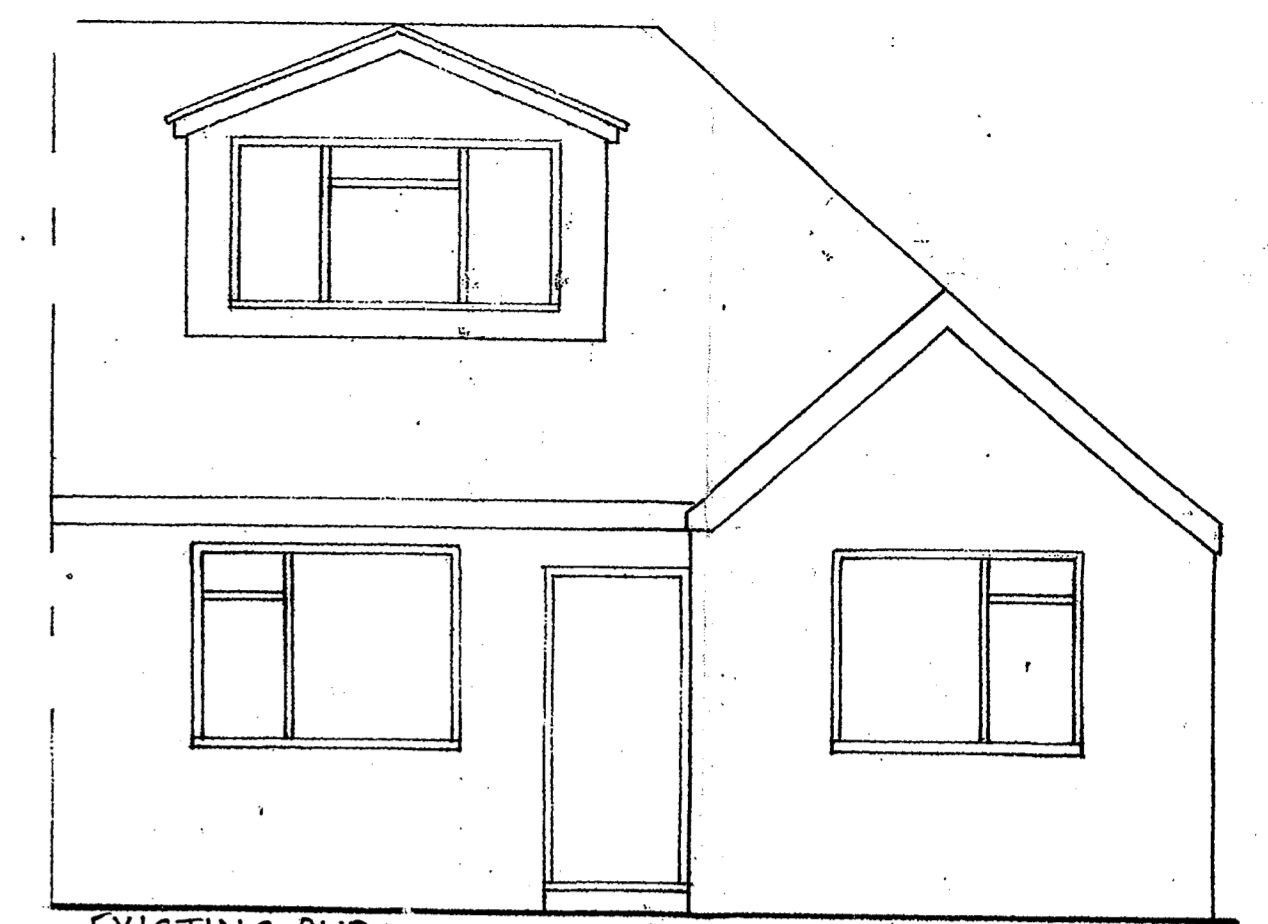

EXISTING AND PROPOSED FRONT ELEVATION (NO CHANGE)

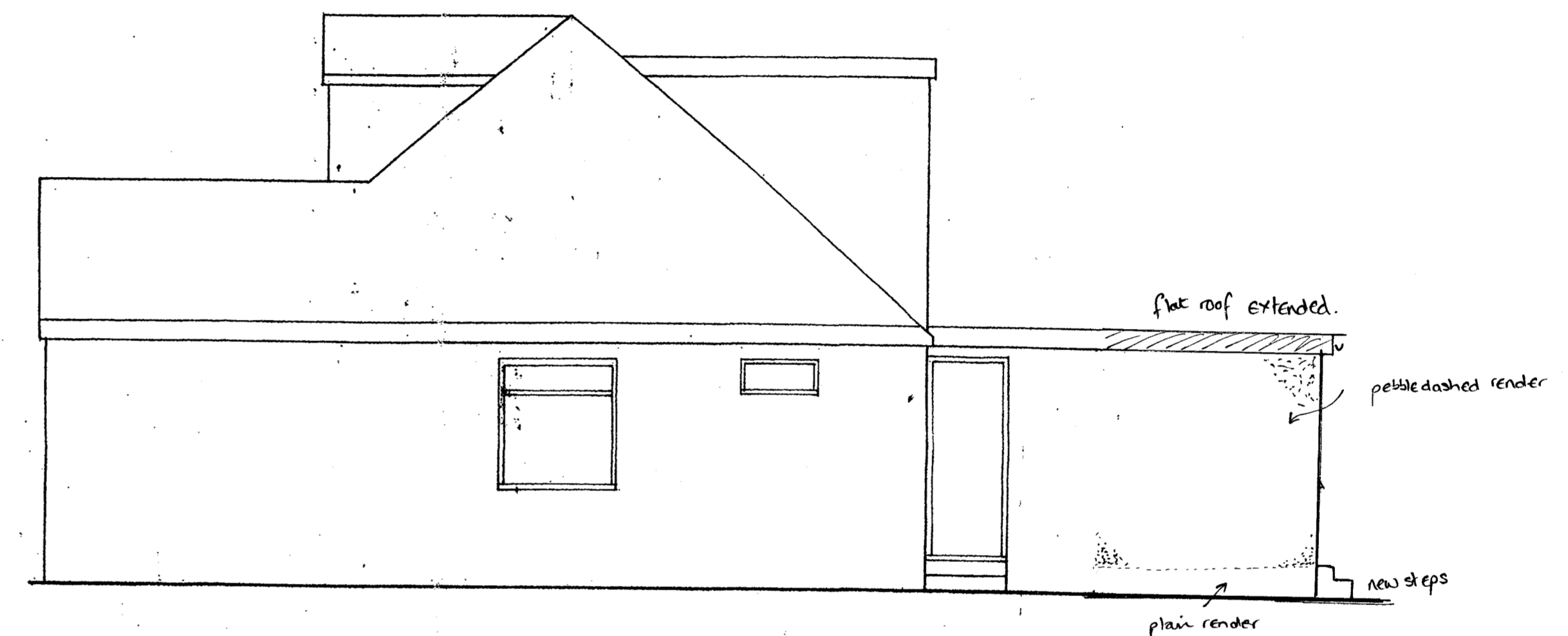

PROPOSED SIDE ELEVATION

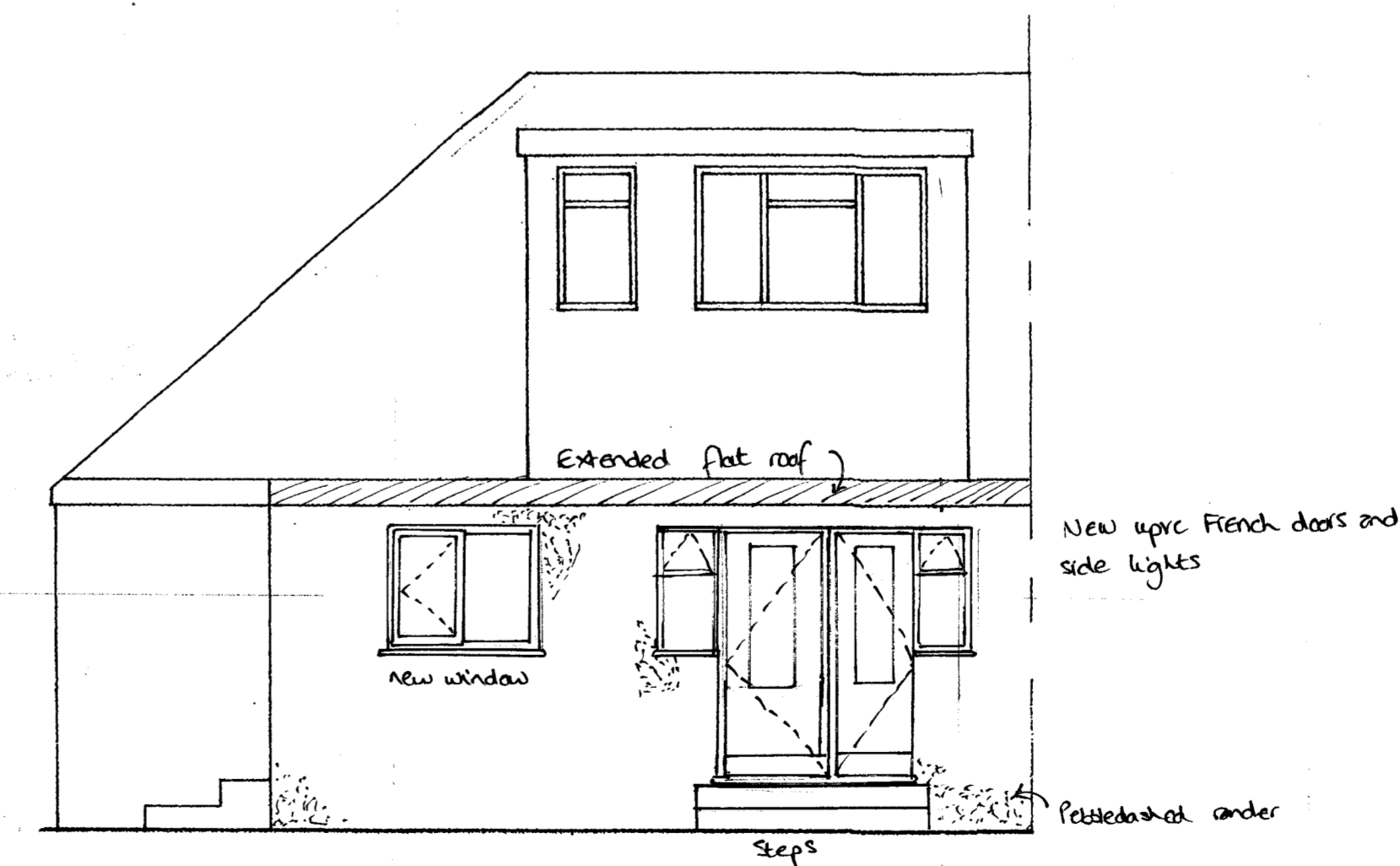

PROPOSED REAR ELEVATION

Rev	Date	Amendment
REVISIONS		
<p>Castlemore Chartered Building Surveyors</p> <p>Spruce House, 2 Spruce Drive, Lightwater, Surrey, GU18 5YX Tel: 01276 476311 Fax: 01276 453711</p> <p>Client: Mr & Mrs M Barber</p> <p>Site Address: 31 Farleigh Road, New Haw, Addlestone, Surrey</p> <p>Project: Single storey rear extension</p> <p>Drawing Title: Planning details</p> <p>Drawing No. 07/34/01</p> <p>Drawn: I.J.B. Date: 23/08/07 Scale: 1:50 (elev and plan)</p>		
Ver. 31 AUG 2007		No 07/0972