

Valid 08 SEP 2007
27/09/03

EXISTING ROOF
To be renovated. Stripped
of slates & Battens etc. Slates
put aside for reuse. Timbers
overhauled as necessary. -
Re-instate to incorporate
Insulation, felt, battens and
Slate to match original roof.

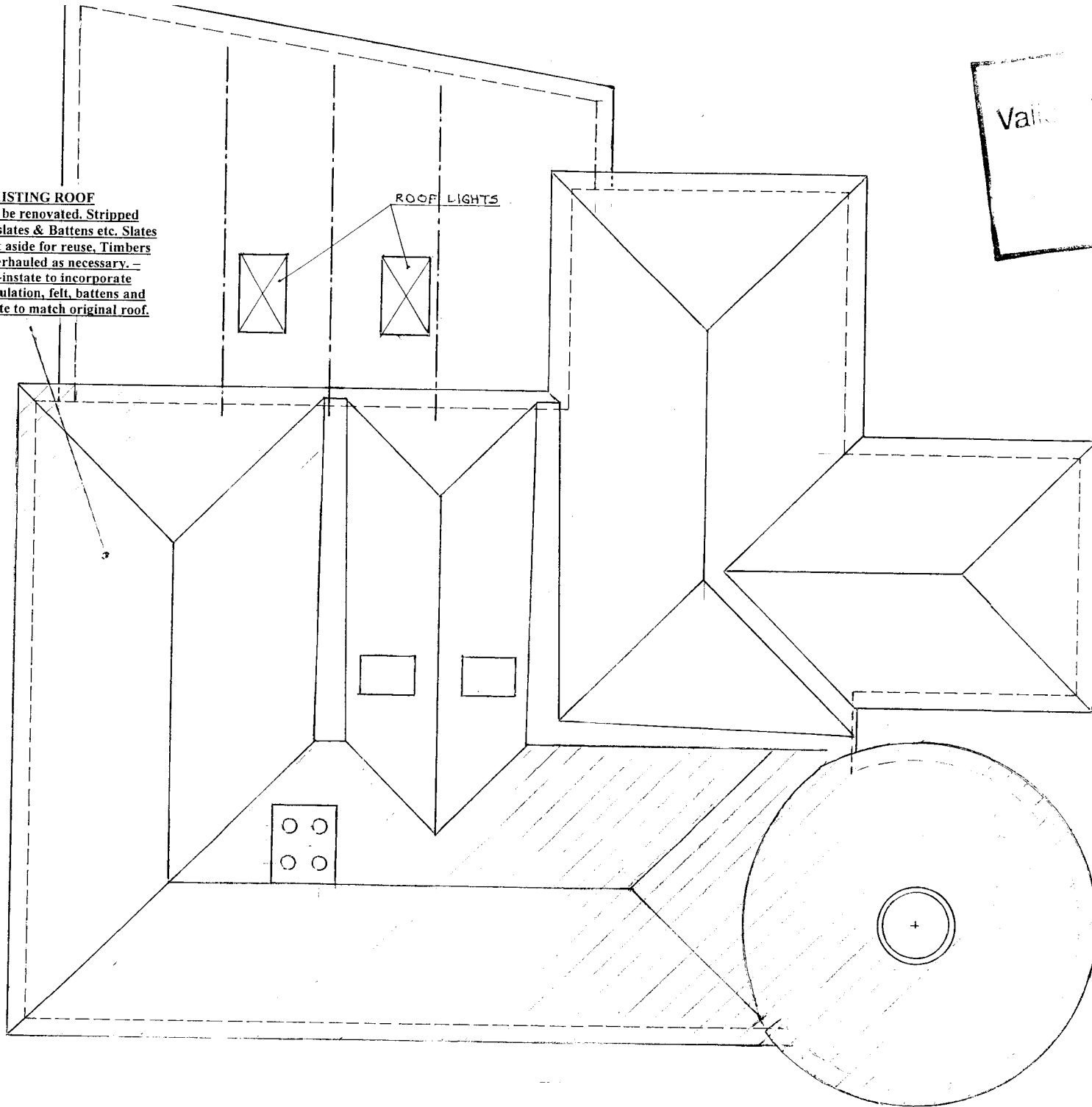

REV A - KITCHEN ROOF
ADDED --- 8/07

**PART SINGLE & TWO
STOREY REAR EXT. AT
ROUND HOUSE,
ADDLESTONE ROAD,
ADDLESTONE. KT15 2RX**

**OWNER
Mr. & Mrs. J AUBERT**

**TITLE
PROPOSED ROOF
PLAN**

SCALE 1 : 50	DRAWING No.
DATE JULY 07	X05 REV A