

EXISTING NORTH EAST ELEVATION

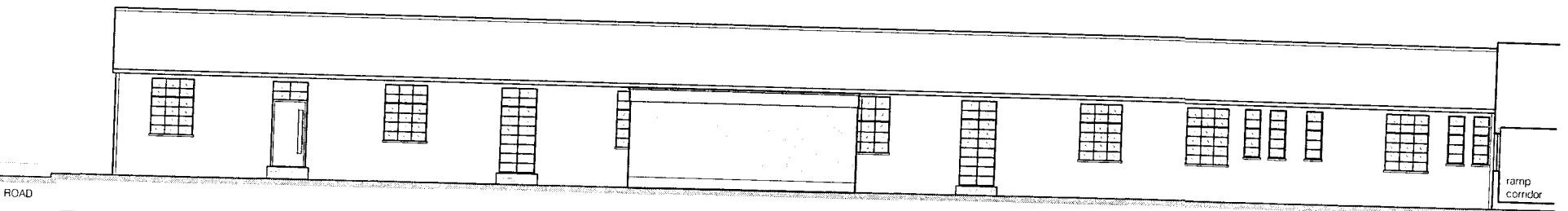

EXISTING SOUTH WEST ELEVATION

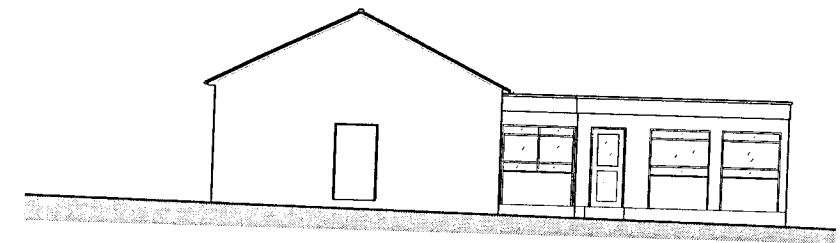

EXISTING NORTH WEST ELEVATION

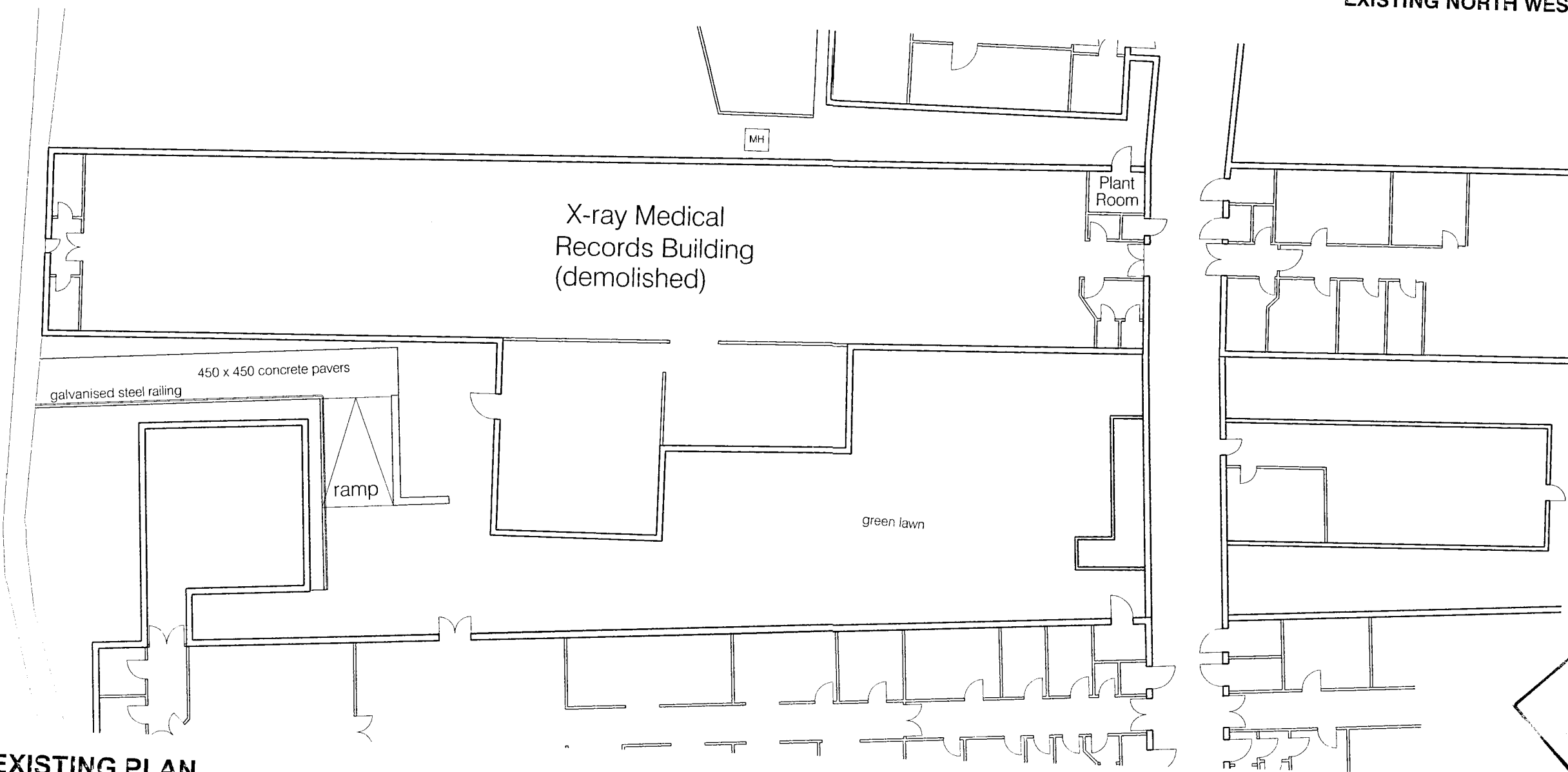

EXISTING PLAN

03 SEP 2007
 No 07/0977

REV.	DATE	DRAWN	DESCRIPTION

EXISTING BLOCK PLAN
 (MEDICAL X-RAY RECORDS BUILDING)

Ashford & St Peter's NHS Trust
 Facilities Department
 St Peter's Hospital
 Guildford Road
 Chertsey, Surrey. KT16 OPZ
 Telephone: 01932 722549 Fax 01932 722881



CLIENT ST. PETER'S HOSPITAL	TITLE EXISTING LAYOUT PLAN EXISTING ELEVATIONS	
PROJECT NEW STAFF CAR PARKS TO EXISTING MEDICAL X-RAY RECORDS BUILDING SITE AREA	SCALE 1:200 A3	DATE AUGUST 2007
JOB No.	DWG No. CP-05	DRAWN FCC
		REV.

© COPYRIGHT Ashford & St Peter's NHS Trust