

NORTH WEST ELEVATION
EXISTING

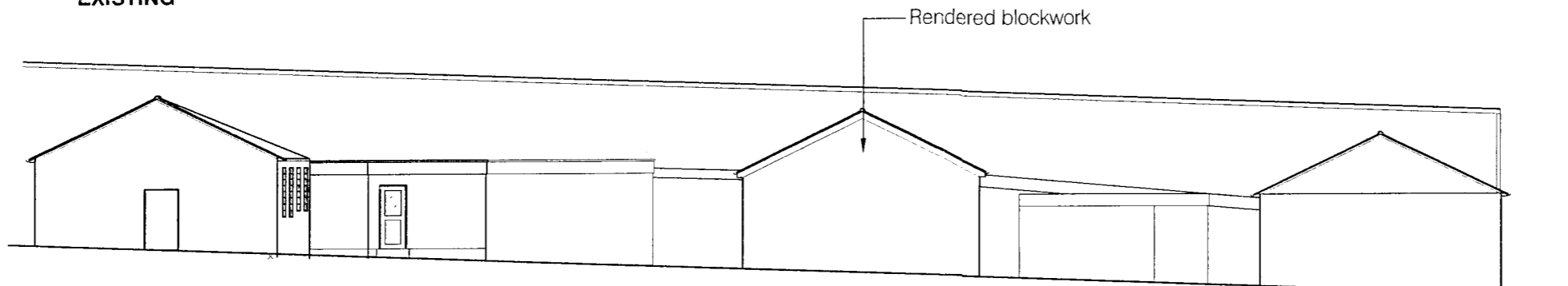

NORTH WEST ELEVATION
PROPOSED

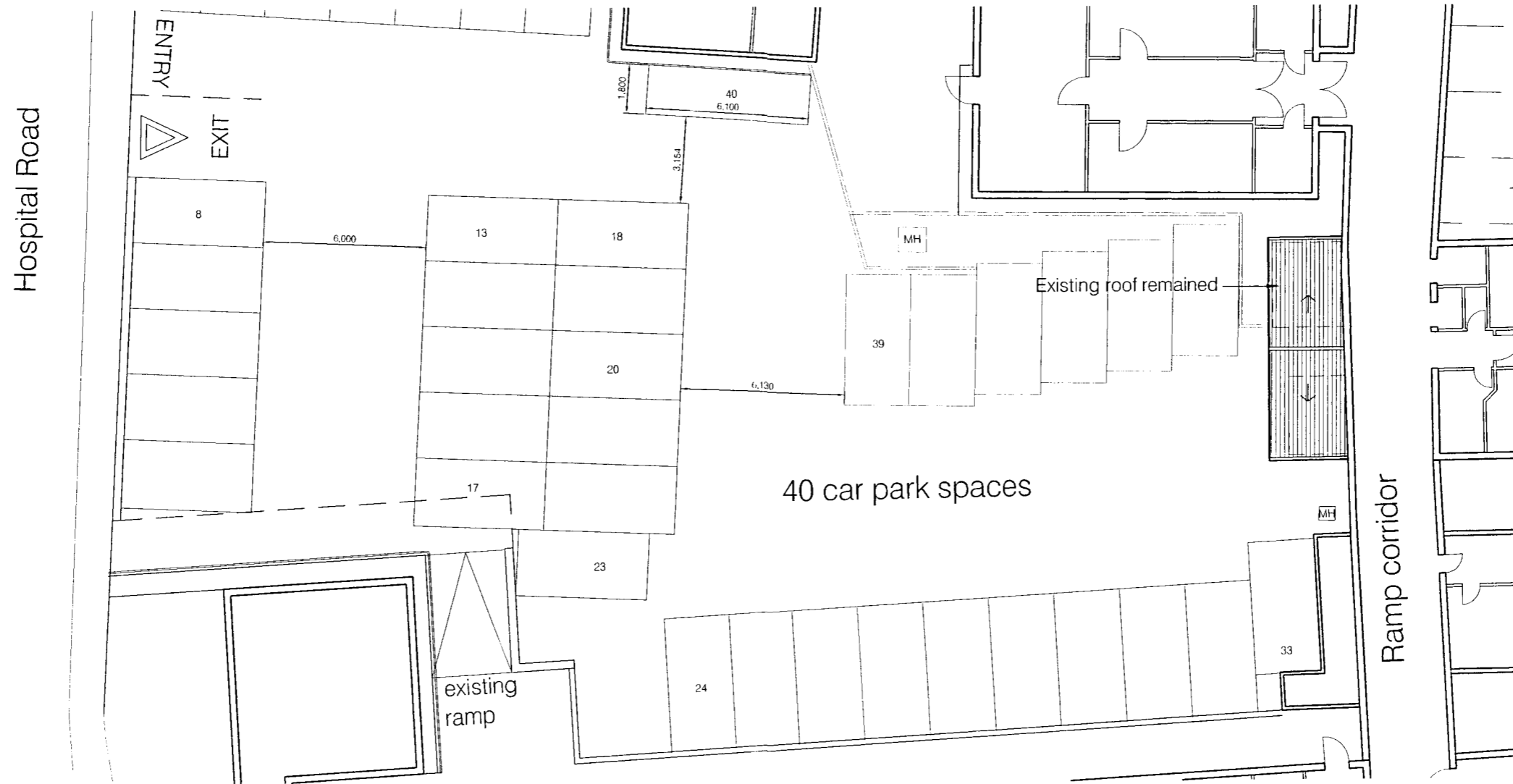

03 SEP 2007
 No 0710977

REV.	DATE	DRAWN	DESCRIPTION

NEW STAFF CAR PARKS
(EXISTING X-RAY MEDICAL RECORDS SITE AREA)

Ashford & St Peter's NHS Trust
 Facilities Department
 St Peter's Hospital
 Guildford Road
 Chertsey, Surrey. KT16 OPZ
 Telephone: 01932 722549 Fax 01932 722881



CLIENT	ST. PETER'S HOSPITAL		
TITLE	PROPOSED LAYOUT PLAN EXISTING & PROPOSED ELEV.		
PROJECT	NEW STAFF CAR PARKS BETWEEN HR & BOARD ROOM BUILDING	SCALE	DATE
		1:200 A3	AUGUST 2007
		DRAWN	FCC
		REV.	
		CP-06	